Index

Classified	5-7B	Radio-TV	8B
Comics	4B	For Women	1-2B
Crossword	4B	Sports	10-11A
Editorials	4A	Theaters	3B

2 Sections 20 Pages

The Monroe News-Star

Vol. 56—No. 21 Telephone FA 2-5161—3-0501 Monroe, Louisiana, Monday, June 29, 1964 Full AP, UPI, AP Wirephoto Five Cents

Weather
PARTLY CLOUDY
High today 88-94
Low tonight 70-74
Weather Map Page 6-A

Lodge Returns To Join Scranton Drive

Allies, Asians Request Laos Cease-Fire

Demand Red Forces Leave All Positions

LONDON (UPI)—The United States, Britain, Canada, Thailand and South Viet Nam appealed urgently today for a cease-fire in Laos.

They demanded that Communist forces withdraw from all positions they seized in the past five months in that Southeast Asian nation.

A five-nation communique issued in London and Vientiane also demanded that Communist North Vietnamese forces get out of Laos. It said there was "indisputable evidence" the North Vietnames Communists were involved along with the Laotian Pathet Lao forces in the Red assaults in Laos.

The communique also said "there is firm evidence of the systematic use of Lao territory by the North Vietnamese for the infiltration of men and arms into South Viet Nam, and demanded a halt to such action.

It said the North Vietnamese support for the Pathet Lao Communists has taken the form of "fighting cadres as well as extensive logistics support."

The cease-fire call was made in a communique issued at the conclusion of ambassadorial level talks in the Laotian capital. The talks were called by Britain in its capacity as one of the co-chairmen of the Geneva agreements on Laos.

Search Extended Into Five States; Photos Circulated

WASHINGTON (AP) — The search for three civil rights workers missing in Mississippi for more than a week is being expanded and intensified, the White House said today.

President Johnson kept in touch with the situation through staff members and a telephone conversation with FBI Director J. Edgar Hoover.

White House press secretary George Reedy said Hoover told the President the search is being expanded and the perimeter of the area in which the hunt is going on is being enlarged.

In addition, several thousands circulars with pictures and descriptions of the trio are being circulated today in Mississippi, Alabama, Tennessee, Louisiana and Arkansas. The circular asked anyone with information to call Hoover or the nearest FBI office.

MISSING MEN

Asked whether the FBI is operating on the theory that the three men have left Mississippi, Reedy replied in the negative and added that the bureau is going on the theory that "nothing should be left undone."

Reedy also said there is no limit on how long U.S. sailors will be kept in the search for the missing men.

Father Would Give Up Children

PORTSMOUTH, England — (AP) — James Warner offered today in a newspaper ad to give away nine of his 13 children.

"It's the last thing I want to do," said the 39-year-old father," but I have no choice. It really breaks my heart."

Warner said his wife Mary disappeared in April.

Christine, 17, Warner's oldest daughter, has been running the house.

"Looking after a house and all the children is too much for a girl of 17," said the father. "She just can't do it anymore. She's as desperate as I am."

Cann Is Named To State Board

News-Star Legislative Bureau
BATON ROUGE — Durwood Cann of Monroe today was named to the State Board of Commerce and Industry by Gov. John J. McKeithen.

Cann served as a campaign worker for McKeithen during the governor's race. He is associated with Bancroft Paper Co., Inc.

3 Negroes Held In West Monroe Armed Robbery

By BILL HARDIN
Staff Writer

The West Monroe police department early today booked three Negroes, one on probation from the Arkansas state prison for murder, for armed robbery of the night attendant at a Cypress Street Service Station.

The three were apprehended within five minutes after the department received a call from the attendant, Grady William Bates Jr., Carter Drive, West Monroe.

One of the Negroes was booked for aggravated battary for allegedly striking Bates on the head with a blunt instrument, believed to be one of the two pistols used in the armed robbery.

Chief Johnny B. Mitchell identified the three as Fedis Gray, 32, Rt. 1, Box 446, El Dorado, Ark., charged with armed robbery and aggravated battery.

MacArthur Gray, 19, General Delivery, Holly Ridge, charged with armed robbery.

Arvell Gray, 39, Rt. 4, Box 153, Rayville, charged with armed robbery.

EARLY TODAY

Bates was working at the Cypress Street Texaco Service Station, 2001 Cypress in West Monroe, when the incident occurred about 1:12 a.m. today.

Chief Mitchell gave the following account of the incident:

Bates phoned the police headquarters at 1:12 a.m. saying that he had been robbed of $138 at gunpoint at one of the two Negroes involved had struck him in the head.

Capt. William Lawrence, receiving the call, radioed it to all units. Sgt. Tommy Hebert, who was on patrol nearby noticed an automobile bearing an out-of-state license at the intersection of Cryer and Cypress Streets and followed. After the vehicle turned off Cypress, Sgt. Hebert stopped the car and told the occupants, three Negro males, to get out and lie on the ground, which they did.

Another patrol unit, manned by Patrolman Harold Lofton, arrived shortly afterwards and the Negroes were taken to headquarters. During a check of the automobile, officers found $138 hidden in the car.

Chief Mitchell said Fedis Gray during interrogation, admitted the robbery, saying that he and MacArthur Gray, uncle of Fedis, had been riding around while the third Negro, Arvell Gray, MacArthur's brother, was asleep. The two, Fedis and MacArthur, police were told, decided to rob the station.

The two Negroes, the report continued, entered the station, where they pulled pistols on Bates and ordered him to hand over the money. After getting the money, Bates was told to go back into a room, and, as he entered, was struck on the head by Fedis.

Fedis Gray told officers he struck the attendant because he was reaching for a tire tool. Bates told officers he made no attempt to get anything since he was covered "by two guns."

Both Fedis and MacArthur Gray said the third Negro, Arvell had no knowledge of the robbery and was, in fact asleep until awakened by the police siren when Sgt. Hebert stopped their vehicle.

Bates was taken to the Glenwood Hospital for treatment of his wound on the back of his head.

Fedis Gray told officers he was on probation from the Arkansas state prison, having served time for murder, Chief Mitchell said.

Hunt For 3 Resumed At Roadblocks

PHILADELPHIA, Miss. (AP) — The Mississippi highway patrol and FBI agents questioned motorists at a roadblock today whether they knew anything about the three missing civil rights workers.

The latest report from the roadblock on Highway 21 about 12 miles northeast of Philadelphia, said no useful information had been obtained.

The roadblock was set up near where the civil rights workers burned out station wagon was found last Tuesday.

(See Photo Page 5-A)

Each driver was asked whether he knew anything about the disappearance, or whether he knew anyone who did.

Officers explained that the state highway is only lightly traveled and that some of the drivers who passed that area today might have passed there last Monday.

Authorities also probed a report that two young white men were seen standing beside a station wagon similar to the one used by the three civil rights workers shortly before they vanished eight days ago.

The widespread search for clues in the baffling disappearance of Michael Schwerner, 24; Andy Goodman, 20, both of New York; and James Chaney, 22, a Meridian Negro, centered in this red clay hill section of east-central Mississippi.

One hundred sailors from the Navy's airfield at Meridian rejoined the highway patrol and FBI to search west of this town of 5,000 as other officers dragged small lakes and streams.

Chief investigator Gwin Cole of the highway patrol said one witness had reported seeing a station wagon near a side road in the Bogue Chitto swamp near the spot where the burned vehicle used by the missing trio was found last Tuesday.

NOW YOU KNOW

Norway, whose heavy forests provide one of its major industries, has an area of 125,064 square miles, only 4,300 square miles of which is cultivated, according to the World Almanac.

Scranton Hits 'Fanatics' In Georgia Talk

Traveling South To Chip Away At Goldwater Total

ATLANTA, Ga. (AP)—Pennsylvania Gov. William W. Scranton told Southern Republicans today "the honorable doctrine of states rights should not be used to set South against North, to set East against West, to set black man against white man."

The remarks were prepared for delivery in Atlanta.

Scranton, seeking to overtake Sen. Barry Goldwater for the GOP presidential nomination, said he looked for the day when Republican senators and congressmen represent "every state of the old Confederacy."

"But that day will not be brought closer by those who would cynically exploit the problems of the South—by those who would reopen old wounds by phony invocation of the Constitution or by comparison of the federal government of the United States with a police state dictatorship," Scranton declared.

NOT AFRAID

Asked by a newsman if he was making an indirect reference to Goldwater, Scranton said, "No, I mean fanatics."

"Of course, we Republicans believe that the states should exercise maximum responsibilities," Scranton said in his address.

"But we also believe in federal responsibility."

Scranton came to Atlanta from Charlotte, N.C., where he met with about half of the state's Goldwater-favoring delegation. Of the 26 North Carolina delegates, 23 are personally committed to Goldwater.

J. Herman Saxon, state chairman, said he expected the others to line up also for the Arizona senator.

Scranton was asked at the Charlotte news conference what was behind Goldwater's cancellation of a New York television news conference and his recent addresses from edited speeches.

"I think he is worried as to what he might say," Scranton said. He added that any candidate should not be afraid to meet the people.

On Republican delegate strength, he said, "it is clear that Sen. Goldwater has now been stopped."

TWIN CITY CHIT-CHAT

Meet

Final plans for the Miss Louisiana Beauty Pageant to be held here this weekend will be made by the Monroe Junior Chamber of Commerce tonight.

The Jaycees will meet at the Frances Hotel.

(more CHIT CHAT page 6-A)

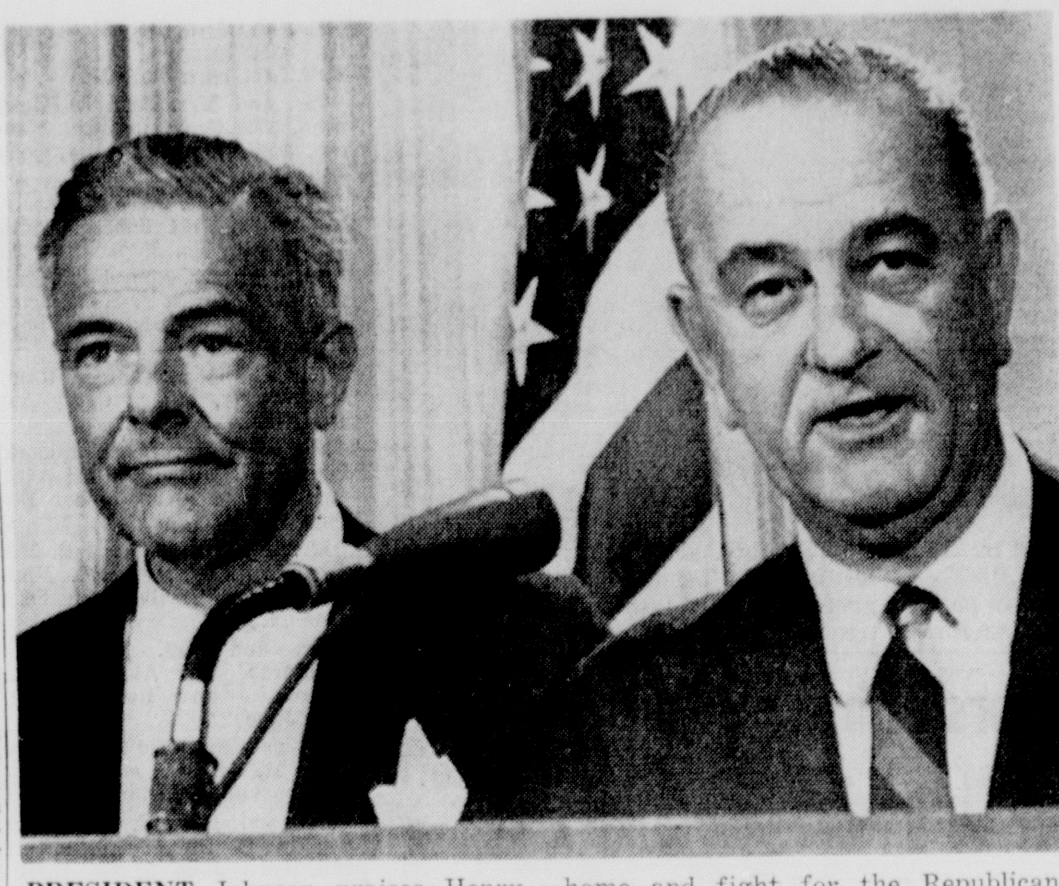

PRESIDENT Johnson praises Henry Cabot Lodge's service as ambassador to South Viet Nam as he speaks briefly at the White House today with Lodge at his side. Lodge resigned to return home and fight for the Republican presidential nomination for Gov. William Scranton of Pennsylvania. (AP Wirephoto)

Two Weeks Left In GOP Delegate Bid

WASHINGTON (AP)—The two leading candidates for the Republican presidential nomination plunge into the last two weeks of the pre-convention campaign today, still trying to line up convention delegates.

Sen. Barry Goldwater of Arizona, the front runner who can win on the first ballot if he keeps the delegates credited to him in an Associated Press survey, meets tonight with the big New Jersey delegation in Trenton.

Gov. William W. Scranton of Pennsylvania, battling hard to forestall a first-ballot victory by Goldwater in hopes that he can win it himself on a later roll call, heads south today for chats with delegates from North Carolina, Georgia and Tennessee.

Tuesday both men address the key Illinois delegation in Chicago.

BOUND TO HIM

Also on the political schedule this week are a primary election in North Dakota Tuesday and meetings of the Rhode Island Republican and Democratic state committees today and Wednesday respectively.

The AP survey of the 1,308 delegates to the GOP convention starting July 13 in San Francisco showed this first-ballot breakdown based on primary election commitments, instructions, pledges and stated preference:

Goldwater	689
Scranton	137
Nelson A. Rockefeller	105
Henry Cabot Lodge	45
Margaret Chase Smith	15
Richard M. Nixon	6
Favorite sons	110
Uncommitted	201

The nomination requires 655 votes. None of the 137 listed for Scranton are bound to him. Of Goldwater's total, all are committed, instructed or pledged except some 251 delegates who say they favor the senator but are not necessarily bound to him.

Rain Chances Are Increasing

Chances of shower activity for northeast Louisiana exist through Wednesday.

Showers

The five-day outlook for the period from through 6 p. m. Saturday indicates near normal temperatures with rainfall in afternoon and evening showers, most heavy the first part of the week.

The relative humidity will climb to 95 to 100 tonight and steady to 70 per cent range Tuesday.

Partly cloudy skies will remain in the area today and Tuesday, with variable winds five to 15 miles per hour. High expected today and Tuesday is 88 to 94, with an overnight low of 70 to 74.

The high in Monroe Sunday was 93 and the overnight low was 71.

IF NOT AMENDED

Veto Threatened On Compensation

By SAM HANNA
Legislative Writer

BATON ROUGE — Gov. John J. McKeithen offered a compromise today on the workmen's compensation bill as it was being debated in the Louisiana House of Representatives.

Rep. Lantz Womack, a floor leader from Winnsboro, submitted amendments to the Senate-passed bill to delete a clause spelling out permanent disability in the state's laws on workmen's compensation.

Womack advised the House that McKeithen would veto the bill unless the amendments were accepted, explaining that, in his own opinion, the bill was "out in left field."

"Do you think this Legislature ought to yield to pressure like that from the governor?" asked Rep. Max Maxwell of La Salle Parish.

"I wouldn't call it pressure," Womack said, "but I think this Legislature ought to work toward a compromise."

Industry, which failed to reach a compromise with labor over the weekend, was opposed to the amendments as Rep. Algie Brown of Shreveport warned the House earlier that any change would kill the bill.

The House was still debating the amendments at almost 1 p.m. today.

One of the biggest turnouts of spectators was on hand for the debate as the Louisiana Chamber of Commerce and the Louisiana AFL-CIO brought in representatives from throughout the state to witness the action.

Rep. Gordon Causey of Tangipahoa Parish said contrary to Womack's claims, the amendments would cause premium rates on workmen's compensation to "go spiriling upward."

"The amendments will kill the bill," he said.

Rep. George Holstead of Lincoln Parish asked Womack if Monroe attorney William Brown, the bill's chief handler in the House, had sat in on conferences preparing the amendments.

The bill, backed by industry but opposed by labor, makes four basic changes in the workmen's compensation insurance laws of Louisiana.

McKeithen voiced his objections to a clause in the bill spelling out "Permanent disability", explaining that he thought the bill was "too strong for industry and against labor."

Brown said labor would not accept "any definition of permanent disability."

The workmen's compensation bill, sponsored by Sen. Jackson B. Davis of Shreveport, passed a crucial test earlier when the House voted 52-50 to send it to a judiciary committee rather than to the Labor and Industry Committee. Meantime, the Senate Finance Committee was in session this morning on the administration's $572.4 million general appropriations bill.

Today's Chuckle

Some people don't believe they are having a good time unless they're doing something they can't afford.

Declares GOP Should Name 'Prudent' Man

Certain Of Viet Nam Victory; Gets Tribute From LBJ

WASHINGTON (AP)—Henry Cabot Lodge declared today that he considered it a higher duty for him to return home and fight for the Republican presidential nomination for Gov. William W. Scranton than to remain as U.S. ambassador to South Viet Nam.

He told a White House news conference, after receiving a glowing farewell from President Johnson, that he felt the war in South Viet Nam was "on the track," while "I felt the Republican party is not on the track."

Affirming that he did not believe it was too late for Scranton to head off the front-running Sen. Barry Goldwater for his party's presidential nomination, Lodge strongly indicated he would attempt to enlist former President Dwight D. Eisenhower's active support for Scranton.

Lodge helped engineer Eisenhower's nomination in 1952.

He said he had been talking to the general since 1941, when they were both on Army maneuvers in Louisiana, and that he was "too old to stop now."

Lodge returned to a theme he expressed on his arrival four hours earlier, at Andrews Air Force Base — the duty of both political parties to nominate men who are prudent and not impulsive.

He said that the president of the United States is "the man who makes the decision about the use of the atomic bomb.

"That is something that is very real," he said.

"There is a threshold below which no party should go in nominating a man to the presidency," he emphasized.

"Both parties should nominate for president a man who is not impulsive or imprudent."

Speaking upon his return at 7:30 a.m., Lodge declared "I cannot be drafted."

He said the whole point of his resigning in South Viet Nam was to come back and help Scranton in his drive for the Republican nomination.

Lodge disclosed that he will appear at the Republican party platform committee in San Francisco on July 8. He said he does not—so far, at least—have a ticket for the convention.

ONE OF BEST

Asked for comment on Sen. Barry Goldwater—whose defeat Lodge seeks in the nomination fight—Lodge said he did not want to comment because he wants to take a constructive line, not a negative one.

"I am a 'pro' man myself," he said, meaning he does not want to be simply anti-Goldwater.

Lodge got into his comment about "prudent" men this way:

"Having been in a foreign post and seeing how the president having control over the atomic bomb, I believe both parties must nominate prudent men—not impulsive men, and I think Gov. Scranton is one of our best men."

As for the assignment from which he is retiring, Lodge said he is confident of eventual victory over the Communists in South Viet Nam.

Lodge was asked what he thinks about proposals which figured in the developing political debate for using atomic weapons to defoliate forests in Viet Nam and thus strip the cover from Communist supply routes and hiding places.

"Be more effective every day," Lodge replied. "Using an atomic bomb to defoliate is like using an atomic bomb to light a cigarette. We use weed killer."

ONLY HOPE AGAINST ANARCHY, MISERY

Tshombe Talks Unity In Congo

BACKGROUND: In July, 1960 the United Nations rushed the first of more than 20,000 troops to the Congo after an army mutiny brought Belgian troops back to the newly independent African nation.

Tuesday on the fourth anniversary of the Congo's independence, the last U.N. troops leave. Chaos and dissolution still threaten the big nation, but its army is stronger and the bankrupted the world organization and its Congo force.

One of its chief achievements was ending the secession of Katanga Province, whose copper and cobalt mines are the Congolese government's chief source of revenue. Last week the leader of Katanga's secession, Moise Tshombe, returned to the Congo and many speculated he would head the central government.

By ROBIN MANNOCK

LEOPOLDVILLE, the Congo (AP)—The last United Nations troops are leaving the Congo with a bang, from exploding grenades lobbed into polling stations and the wedding feast of a chief of the Baluba tribe.

The bombs injured nearly 100 people Saturday as the Congo opened a nationwide referendum on a new constitution. Agriculture Minister Constantin Tshiala - Mwana was among the wounded.

"Nationl reconciliation" was the keynote of frenzied politicking. In the capital, former President Moise Tshombe of Katanga, back after a year of self-imposed exile in Europe.

"I am convinced that a total and sincere reconciliation of all Congolese is the only chance of saving this country from misery and anarchy," the former secessionist told hundreds of cheering Congolese a few hours after he returned Friday.

On Saturday, Security police chief Victor Nendaka was amazed to see South Kasai's deposed "Mulopwe," or god-emperor, Albert Kalonji, step from a plane from Brussels.

"I am still the Mulopwe," Kalonji told newsmen.

Kalonji had been a fugitive for more than two years from a 30-month sentence for torturing political enemies. Officials said the charges "had all been fixed."

One Baluba leader won't be around for the reconciliation maneuvers. Messages from the east said North Katanga Provincial President Jason Sendwe had been hacked to death by rebels some days ago when they seized Albertville, his provincial capital.

Sendwe, 47, was cut down with machetes along with Provincial Vice President Fortunat Kabangi-Numbi and several of Sendwe's aides. Sendwe was Tshombe's arch enemy, but he apparently was sacrificed in revenge for the massacre of about 200 anti - Sendwe youths which the Congolese army took Albertville away from the rebels for awhile in May.

Tshombe was greeted by delirious crowds when he demanded freedom for Antoine Gizenga, Communist-backed separatist leader in Stanleyville.

Gizenga has been detained for a half years on the island of Bula - Bemba at the mouth of the Congo River. Informed sources said he rejected a government offer of liberty if he would join a "round table of reconciliation."

BULLETINS

'Unite, Advance'

WASHINGTON (AP) — Mrs. Lyndon B. Johnson suggested today that the world should forget the old slogan "divide and conquer," and adopt instead a new one, "unite and advance."

Made Win Possible

KRAKOW, Poland (AP)—Robert F. Kennedy told a wildly cheering crowd in this southern Polish city today that his late brother, John F. Kennedy, "wouldn't have been elected president if it wasn't for the support of the Poles" in the United States.

Issue Statement

WASHINGTON (AP) — Forty-five House Republicans have issued a statement of principles declaring their support for civil rights, the United Nations and the Social Security system.

Swimmer Lost

NEW YORK (AP) — A woman long distance swimmer who left Coney Island in an attempt Sunday to swim the Atlantic is reported missing off Fire Island. The swimmer, Britt Sullivan, was last seen by the escort vessel Marine Center at 11:10 p.m. about five miles offshore.

Certain They're Dead

NEW YORK (AP) — The chief of the Student Non-violent Co-ordinating Committee said today he was convinced the three civil rights workers missing in Mississippi are dead.

Pickets Up Again

CHICAGO (AP) — The federal building, target of civil rights demonstrators for nearly a week, was picketed in the early morning hours today by 300 persons who marched six miles to it from the South Side.

'Single Act'

CRACOW, Poland (UPI)—Atty. Gen. Robert F. Kennedy said here today the assination of President Kennedy by Lee Harvery Oswald was carried out by "a single act of one person protesting against society."

EXPERT BUDGET TACKLERS

ARE NEWS - STAR — WORLD WANT ADS when it comes to solving daily problems. Sell your worthwhile but no longer used furniture or appliances for cash.

SOLD

MUST sell, 7½ H.P. Elgin, like new, $75, or 2½ H.P. Johnson, $60. FA 2-2548.

SOLD

CUB tractor with all equipment, Like new, $725. FA 5-5055.

Dial FA 2-5161
The Want Ad Number

Use our low 10-day rate with cancellation privileges.

THIS REAL COON hangs dead by the neck beside sign reading "R.I.P. The most Rev. Martin Luther Coon" in park at Slave Market in center of St. Augustine Sunday. The park is the scene of bitter riots between whites and Negroes the past few weeks. (AP Wirephoto)

Photo Contest Enters Third Week; Deadline Is Thursday

The third round of competition begins this week in the annual Snapshot Awards Contest, being sponsored by the Monroe News-Star and Morning World

Deadline for entries is 3 p.m. Thursday, with the pictures to be judged Thursday afternoon and winners announced in Sunday's Morning World.

Eighty dollars in prize money has been awarded so far in the contest, with $40 to be awarded this week.

Prizes are $5 for first place, $3 for second, and $2 for third place in each of four categories of black and white prints. Pictures may be entered in Class A, Babies and Children; Class B, Activities; Class C, Scenics and Table Tops, and Class D. Animals and Pets.

Grand prize winning photos will be selected at the end of the contest and submitted for national competition and a chance at prize money up to $1,000.

The name and address of the photographer and class in which the picture is entered should be printed on the back of each snapshot.

Entries should be mailed to Photo Contest Editor, Monroe News-Star — Morning World, 411 N. 4th St., Monroe. No photos can be returned, but photographers should keep negatives in case they should be needed for entry in national competition.

4 Persons Hurt In 2 Accidents Here Sunday

Four persons received slight injuries in two accidents in Monroe Sunday, one of which involved a bicycle - automobile mishap.

James R. Earle, eight-year-old son of Mrs. Beatrice Rhymes, 203 Carolina St., Monroe, received slight injuries when he rode his bicycle into the path of an automobile on Hampton Street. The driver of the vehicle was Rhoda W. Thorn, 55, 211 Mouton Ave., Monroe.

According to investigating officers of the Monroe police department, the youth was riding west on Hampton Street, ran a stop sign at Gordon Avenue, and went into the path of the westbound car. No charges were filed.

In the second mishap, three persons were injured at the intersection of DeSiard Street and D'Arbonne Avenue about 11 a.m. Sunday.

Injured were Harold Ruffino, 16, 305 Curve Dr., Monroe; and Sharon St. Clair, 13, and Lynda Anderson, 12, both of Atlanta, Ga.

Monroe police reported that an automobile driven by Louella G. Ruffino, 35, 305 Curve Dr., Monroe, was traveling east on DeSiard Street in the outside, or south lane, and attempted to move into the inside lane to avoid hitting a car pulling out from D'Arbonne. As she did, the car went into the path of another eastbound vehicle, driven by Elizabeth Nichols St. Clair, 37, of Atlanta, Ga., which collided with the left side of the Ruffino car.

Both of the girls were passengers in the St. Clair car. The Ruffino youth was a passenger in the other vehicle.

Monroe police, in other action during the weekend booked Willie Charles Adams, 23, Negro, Bastrop, for driving while under the influence of intoxicating beverages, reckless driving and running a red light. He was apprehended at 1 a.m. Sunday in the 1200 block of DeSiard st.

West Monroe officers booked Lester Hubert Jones, 35, Rt. 1, Box 244, West Monroe, for DWI and having no driver's license. He was apprehended at 12:25 a.m. Sunday.

Aides Reported Concerned Over Pope's Health

VATICAN CITY (AP)—Aides of Pope Paul VI were reported concerned at his work pace and pressing him to rest. Vatican sources said the pontiff probably would begin his summer vacation at Castel Gandolfo within a week.

The sources said the Pope's health is excellent but many at the Vatican feel he needs a rest. The sources cited a speech by Eugene Cardinal Tisserant, dean of the College of Cardinals, to the Pope on his "name day" last Wednesday.

Cardinal Tisserant said in part: "Your Holiness has intensified the rhythm of your activity. We admire you, Holy Father, but Your Holiness will permit me to add that all of us feel a certain concern. Because pilgrims and tourists, finding it easier to travel, come in ever greater numbers to Rome, the task of Your Holiness broadens in a preoccupying manner."

Italians mark "name days" as Americans do birthdays.

Pope Paul marked the feast day of Saints Peter and Paul by celebrating Mass before 5,000 worshippers in St. Peter's and then blessed 30,000 pilgrims outside. This is a major feast day of the Roman Catholic Church and a holiday in Italy.

Italian Parties Seek Center-Left Coalition Regime

ROME (UPI) — Italy's Socialists and Social Democrats today appeared ready to back Christian Democratic leader Aldo Moro in another attempt to form a "center-left" coalition government.

But Moro's status within his own party was in doubt, following the collapse Thursday of the country's 21st government since World War II. Moro submitted his resignation as premier the following day.

Moro's old coalition stumbled over the relatively minor issue of government aid to private Roman Catholic schools when 10 members of the premier's party voted against him in the house of deputies. The Christian Democrats would have carried the vote if all members had backed the party line.

President Antonio Segni began meeting with political leaders during the weekend in an effort to get a new government started.

The Socialists, who abstained in Thursday's voting, announced on Saturday that they were ready to back Moro in a new coalition. The Social Democrats also were expected to support him again.

NEW WAY to teach yourself a language

The old ways of learning a language are out! The new faster *saturation* method says: forget perfection; listen; speak!

Using this method one man taught himself enough Spanish *in just three weeks* to carry out an assignment in Mexico! Discover how he did it—in July Reader's Digest—now on sale!

(Condensed from *Holiday*)

People have faith in Reader's Digest

ADV.

BIRTHS

The following births have been reported from the St. Francis Hospital:

Mr. and Mrs. Robert E. Titus, 136 Lomaland Dr., West Monroe, a girl, Susan Ashley, born June 17.

Mr. and Mrs. Edward Ray Neal, 110 Orange St., West Monroe, a girl, Camelle Rene, born June 19.

Mr. and Mrs. Deno Kokinos, 1408 S. Grand St., Monroe, a girl, Amanda Kay, born June 19.

Dr. and Mrs. Bob McConnell, Rt. 4, Monroe, a boy, Bradford Lee, born June 19.

Mr. and Mrs. John I. Fogleman, 3900 Grammont St., Monroe, a girl, Sandy Louise, born June 19.

Mr. and Mrs. J. R. McAnally, 320 Hibert, West Monroe, a girl, Donna Michele, born June 20.

Mr. and Mrs. Robert T. Cerniglia, 202 Forrest Ave., Monroe, a son, David Christopher, born June 20.

Mr. and Mrs. Clifford Ramsey, Swartz, a girl, Cathy Annette, born June 21.

Mr. and Mrs. Bobby Eugene Linder, 211½ Louise-Anne Ave., Monroe, a son Christopher Eugene, born June 21.

Mr. and Mrs. Oakland B. McCaa, Jr., 908 S. 6th St., Monroe, a girl, Paula Lynn born June 21.

Mr. and Mrs. Edward L. Thomason, 804 Alabama St., Monroe, a girl, Belinda Gail, born June 22.

Mr. and Mrs. Ted Smith, 1107 S. 6th St., Monroe, a son, Michael Donovan, born June 22.

Mr. and Mrs. T. F. Loftin Jr., Rt., 2, Delhi, a girl, Lori Ann, born June 22.

Mr. and Mrs. Thomas J. Chambliss, Apt. 7-C, Locke Dr., Monroe, a son, David Quintin, born June 24.

Mr. and Mrs. Raymond P. Ivy, 125 Selman Dr., Monroe, a daughter, Loraine Rose, born June 24.

Mr. and Mrs. Bill Cartweight, 900 S. 10th St., Monroe, a girl, Cathy Lanette, born June 24.

Mr. and Mrs. Cecil Bryant, 1213 S. 2nd St., Monroe, a girl, Glenda Sue, born June 24.

Mr. and Mrs. J. E. Peters Jr., Peters Lane, Monroe, a girl, Carrie Ellen, born June 24.

Mr. and Mrs. William Gary Mitchell, 4500 DeSiard St., Monroe, a girl, Jill Alane, born June 25.

Mr. and Mrs. Jerry Fuller, General Delivery, Sterlington, a son, Richard Laine, born June 25.

Mr. and Mrs. Ralph E. Roberts 809 Glenmar Ave., Monroe, a girl, Katherine Louise, born June 25.

Mr. and Mrs. J. R. Robinson, 113 Dillingham, Dr., Monroe, a son, Bobby Wayne, born June 25.

Mr. and Mrs. Ollie Gautreau, Jr., Sorrento, La., a son, Michael Francis, born June 25.

Defector's Trial Is Starting Today

By ZANDER HOLLANDER

FRANKFURT, Germany (UPI)—Capt. Alfred Svenson, the only U.S. Army officer to defect to the Communists and then be sent back to the West, went on trial today before a court martial.

Svenson, 31, of Scranton, Pa., spent a year and three days in Communist East Germany. In the final months of his stay the Lithuanian-born intelligence officer alternated between attempts to escape and renewed pledges of support for the Communists.

East Germany finally expelled him May 7 for "not being worthy of Communist asylum."

Svenson is charged with desertion and larceny—for stealing the jeep he drove across the border—and faces a maximum sentence of eight years in prison on conviction.

Svenson's case was puzzling from the start. He and his mother, Mrs. Antonia Svenson of Washington, D. C., fled the Russians in their native Lithuania and came to the United States.

"Alfred knew the Russians. . . all his life he's been afraid of them," Mrs. Svenson said when his defection was made public. "He must have been drunk."

Fellow officers in Svenson's tank battalion, which was stationed near the Iron Curtain, recalled that he had been a heavy drinker. The day he defected, German bystanders reported he apparently was drunk and had shouted in a tavern: "I'm a Communist. I'm going over."

He tried to force his jeep driver to take him across the border, West German customs officials said, but the driver jumped out and Svenson drove the jeep across himself.

Last September, five months after his flight, Svenson turned up in the East Berlin apartment of a British newsman. He said East German guards had tried to prevent his return to the West. He was bruised and bloody, and he claimed he had been drugged on the day of his flight.

Then, a few days later, Svenson changed his story and denied that he had been drugged or that he wanted to go back to the West. He said he deserted because the U.S. Army was "permeated with war criminals." He said his aim was to become a good Communist.

In the succeeding months, Svenson made propaganda broadcasts for the East German radio. But when Western tourists encountered him in East Berlin, he pleaded for rescue.

On May 7, a year and three days after he entered East Germany, Soviet army officers ushered him back to the border and expelled him.

Svenson, a blond, pudgy bachelor, became a U.S. citizen in 1955, six years after emigrating to the United States. He is a graduate of the University of Scranton.

Troubleshooter Takes Up Task In Viet Nam

SAIGON, VIET NAM (UPI)—Troubleshooter U. Alexis Johnson went to work today as No. 2 man in America's most crucial diplomatic post: South Viet Nam.

Johnson, the new U.S. deputy ambassador, promised on arrival Sunday that he and the new ambassador, Gen. Maxwell D. Taylor, will devote their "total energies" to saving South Viet Nam from Communist rule.

Johnson, 55, the top-ranking career man in the State Department, is a veteran at face-to-face dealings with the Communists.

He is a former ambassador to Czechoslovakia and he opened the unofficial ambassadorial-level talks with the Chinese Communists in 1955 that are continuing today.

His chief, Taylor, who was chairman of the U.S. Joint Chiefs of Staff, will arrive later. Johnson came here hours before the departure of U.S. Ambassador Henry Cabot Lodge.

Johnson, whose previous post was in Washington as deputy undersecretary of state for political affairs, said in his arrival statement: "I'm proud to have been selected to help represent my country and I'm proud to have this opportunity for direct association with the gallant people of Viet Nam.

"I have confidence in their strength and in their ability to save their freedom and independence from those who would seek to destroy them."

IT'S FRI. JULY 3rd
DOWNTOWN WEST MONROE
ALL DAY CELEBRATION
'TIL 9 P.M.
DON'T MISS IT

THOSE HORRID
AGE SPOTS*

FADE THEM OUT

*Weathered brown spots on the surface of your hands and face tell the world you're getting old—perhaps before you really are. Fade them away with new ESOTERCIA, that medicated cream that breaks up masses of pigment on the skin, makes hands look white and young again. Equally effective on the face, neck and arms. Not a cover-up. Acts in the skin—not on it. Fragrant, greaseless base for softening, lubricating skin as its clears up those blemishes. If you have these age-revealing brown spots, blotches, or if you want clearer, lighter skin get ESOTERCIA. $2 plus tax at Walgreen cosmetic counters.

ON SALE AT
WALGREENS

That Wonderful Feeling Begins With A NEW CAR

Finance With Us and Get

FREE S&H GREEN STAMPS

EXAMPLE

Amount Finance	Amount of FREE Stamps
$2,000.00	20,000 or 16⅔ Books
$3,000.00	30,000 or 25 Books

S&H GREEN STAMPS

"Your Friendly Bank Serving the Twin Cities"

1ST NATIONAL BANK

West Monroe . . . 500 Natchitoches . . . FA 3-4421
Monroe . . . 2289 Louisville Ave. . . . FA 3-4421

SHOP & SAVE . . . AT GENTRY'S

RED POTATOES	10 LBS.	29c
TOMATOES HOME GROWN NO. 1 SELECT	2 LBS.	25c
PURPLE HULL PEAS HOME GROWN SHELLED OR IN THE SHELL FILL YOUR FREEZER NOW		
GROUND BEEF FRESH	3 LBS.	$1
STEAK T-BONE - SIRLOIN OR ROUND	LB.	69c
ROAST CHUCK OR CROWN	LB.	37c
PEACHES STOKELY NO. 2½ CAN	4 FOR	99c
SILVER DUST	LARGE BOX	25c
VELVEETA CHEESE KRAFT	LB. BOX	49c
WESSON OIL	FAMILY SIZE JAR	59c
FLOUR GLADIOLA	5 LB. BAG	39c
SNOWDRIFT	3 LB. CAN	59c
LIPTON TEA	¼ LB. PKG.	39c
ICE CREAM CAMELLIA - HALF GALLON		49c

GENTRY'S
DIXIE DANDY

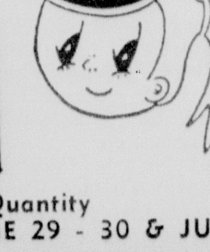

We Reserve The Right To Limit Quantity
• PRICES EFFECTIVE THRU WEDNESDAY, JUNE 29 - 30 & JULY 1

Steins

Twice Yearly
CLEARANCE SALE

ENTIRE STOCK REDUCED
Fine Steinaire Tropical
SUITS Reg. 29.95 NOW 23.88
Special Group: 55% DACRON® polyester, 45% WORSTED TROPICAL SUITS reduced to 32.88

ENTIRE STOCK REDUCED
65% DACRON — 35% COTTON
SPORT COATS in light tropical weights
Reg. 19.95 NOW 15.96

ENTIRE STOCK REDUCED
TROPICAL SLACKS
Reg. 5.95 NOW 4.96 2 for 9.80

ENTIRE STOCK REDUCED
TROPICAL SLACKS
Reg. 6.95 NOW 4.96 2 for 9.80

ENTIRE STOCK REDUCED
DELUXE 55% DACRON® polyester—45% WORSTED
TROPICAL SLACKS
Regular Price—8.95 NOW 6.96 2 for 13.50

ENTIRE STOCK REDUCED
THE FINEST 55% DACRON® polyester—45% WOOL
TROPICAL SLACKS
Reg. 10.95 NOW 8.96 2 for 17.50
MEN'S WALK SHORTS Reg. 6.95 NOW 4.96 2 for 9.80

FURNISHINGS REDUCED
SPORT SHIRTS Reg. 2.59 to 5.98 NOW as low as 2.09
HOSIERY Reg. 59¢ to 1.00 NOW as low as 49c
NECKWEAR Reg. 1.00 to 2.50 NOW as low as 79c
OUTERWEAR Reg. 4.95 to 14.95 NOW as low as 3.97
SWIMWEAR Reg. 2.95 & 3.95 NOW as low as 2.49

BOYS' WEAR REDUCTIONS
Boys' Summer Weight
SPORT SUITS Reg. 12.95 & 13.95 NOW 9.88
Reg. 14.95 to 17.95 NOW 12.88
Boys' Summer Weight
SPORT COATS Reg. 7.95 to 13.95 NOW as low as 5.88
Boys'
DRESS SLACKS Reg. 3.59 to 4.95 NOW as low as 2.97
Entire Stock Reduced
Boys' JACKETS Reg. 2.95 to 6.95 NOW as low as 1.68

Steins
137 DeSiard St.
Monroe, La
Store Hours
8:30 to 5:30
Charge it now—
take up to 6 months to pay!

'64 So Far Has Been Unusual For Several Reasons

By SAM DAWSON
AP Business News Analyst

NEW YORK (AP) — So far 1964 has been a year for the books — certainly for the front pages.

—A year that has seen Uncle Sam rather than the boss sweeten many take-home paychecks.

—Seen investors scramble for shares in a space venture and for rights to buy the biggest offer ever of down-to-earth corporate common shares.

—Seen the Dow-Jones industrial stock average go above the 800 point level.

—The job total climb above 71 million but with unemployment only slightly nicked.

—Corporate profits soar to a surprisingly high record.

—Personal incomes and spending and debt set new highs —and also the cost of living.

—A business upturn set a postwar record for long life without assistance of government spending for armed conflict.

—Businessmen steadily revising upward their predictions for output, sales, profits, spending for expansion.

Each of the six months has had its quota of news of especial interest to businessmen and consumers.

President Johnson predicted in January that the total output of goods and services this year would reach $623 billion, or $40 billion more than in 1963. He also caused a stir in business and taxpayer circles by proposing to spend a bit less in the fiscal year starting July 1 and to cut the next Treasury deficit to half of the estimate for the current year.

In February the President signed the federal income tax cut bill, estimated to save taxpayers $11.5 billion, with corporations benefitting by $2.4 billion. American Telephone & Telegraph stirred the investment market with a 2-for-1 stock split and an offer to its stockholders of rights to buy $1,223,000,000 more, at a price $46 a share below the market price at that time. It was the biggest common stock offer on record, and gobbled up.

On the rise for months, the stock market in March finally pierced the 800-point level of the Dow-Jones industrial price index. It was at a record 830.99 by June 26, and other popular averages also were at their highs.

Americans, accustomed for several years to large deficits in international payments, were told that a surprising turn had all but brought the books with the rest of the world into balance. The first quarter ended with corporate profits after taxes soaring to $31 billion annual rate, up $5.7 billion in a year; the Gross National Product at an annual rate of $608 billion, compared with $571.8 billion the year before; and wages and salaries at $323.6 billion against $304.5 billion.

April found the New York Stock Exchange and the Securities & Exchange Commission in a go-round over proposals to curb activities of floor traders. It ended in what the exchange called a compromise, but with a considerable clipping of the wings of those who trade only for themselves. Stock traders also were excited when Texas Gulf Sulphur Company reported a rich copper strike at Timmins, Ontario, and Curtis Publishing gained in glamor because of adjoining forest holdings.

Steel companies in May joined the parade of large corporations notably in the auto and oil industries, announcing big expansion spending plans. And the rails pleased stock traders by reporting that earnings were picking up after a long drought. Industrial output went to a record high of 130.3 per cent of the 1957-59 average.

Stock of the Communications Satellite Corporation was snapped up by the public in June, Auto plants sent the first half output above the previous record, 4,257,150 cars in 1955. Effects of the tax cut began to appear in retail sales as well as in increasing business ordering and planning.

DRY, SCALY SKIN?

Relieve painful itching. Soften scabs on scalp or skin. Soothe minor burns. 1000 uses! Switch to this hospital quality dressing. White. Stainless. Only 17¢; over twice as much for 27¢!

MOROLINE® PETROLEUM JELLY

Maurice Glazer and Company

wishes to announce that effective July 1, 1964

Sam Donald, Jr. will not be associated

with our firm

Maurice Glazer and Company
Certified Public Accountants
102 South Grand Street
Monroe, Louisiana

Flags & Decorations

for

4th of July

Celebrations

- U.S. Flags of All Sizes. 2x3 inch to 6x9 feet.
- Confederate Flags, all sizes and materials
- Flag Poles, Eagles, Tassels, Flag Pole Bases
- Crepe Paper Decorations

If You Need A Quantity of Flags
for Any Occasion We Have Them

Ferd Levi Stationery Co.

101 N. Grand at DeSiard Dial FA 2-8147

TO COLUMNIST

Little Known Facts In Mail

By HAL BOYLE

NEW YORK (AP)—Things a columnist might never know if he didn't open his mail:

Few people are more boring than those who brag they haven't taken a vacation in years. Actually, 85 per cent of U.S. families now enjoy an annual vacation.

Women can hear higher-pitched tones better than men—but not as well as dogs.

One out of every 10 children, sooner or later in life, will be incapacitated by a mental illness.

Today's highly paid television entertainers might be startled to know that one of the highest fees ever paid a performer was the $60,000 that pianist Ignace Jan Paderewski received during the 1920s for a single concert at Madison Square Garden. That was in the era when money was worth money.

It is estimated that some 25,000 unqualified "psychological experts" rake in $375 million a year from gullible victims.

It isn't nagging wives who drive husbands to drink. A medical study of the wives of alcoholics and nonalcoholics found no marked differences in their temperaments.

Quotable notables: "Real merit of any kind cannot long be concealed. It may not always be rewarded as it ought; but it will always be known"—Lord Chesterfield.

Some 50 million Americans have difficulty proving they were born because their birth certificates either were not filed or have been destroyed by fire, flood or other cause.

Strawberries got their name from the fact that in the old days it was the custom to cover the plants with straw in winter to protect their roots from freezing. Please do not ask us why the gooseberry is called the gooseberry, as we will have to duck that query.

Quips from our contemporaries: "Definition of the articulate: Describing an accordian without using the hands"—Catholic Digest.

As a nation we are getting older, but as a people we are getting younger. It is estimated that in 1975 half the U.S. population will be under age 26.

Folklore: It is bad luck to get up out of bed backward rather than face forward. Wearing a piece of red woolen yarn around your throat will protect you from the nosebleed. If you carry a horse chestnut in your pocket it will ward off rheumatism. A potato in the pocket will also absorb rheumatic twinges.

It was Finley Peter Dunne who observed, "One of the strangest things about life is that the poor, who need money the most, are the very ones who never have it."

Washington Report

WASHINGTON (AP)—In the news from Washington:

PICKETS: Several hundred pickets from the Congress of Racial Equality held "a vigil for Mississippi freedom workers" in front of the White House Sunday night, holding lighted candles and chanting, "We shall overcome."

On a separate part of the sidewalk, 15 pickets from the American Nazi party paraded, carrying the American flag, the swastika of Nazi Germany and placards that read, "Who needs niggers" and "Send troops to New York to protect white victims from black crime."

Fourteen of the Nazis wore brown shorts and hobnailed boots. The 15th was in blackface and civilian clothes and carried a banner reading, "Ah is Uncle Remus—ah says down wth CORE."

There was no word on whether President Johnson, who had returned to the White House earlier from Minneapolis, watched any of the picketing.

COINS: The Treasury Department plans to raise production of coins by 75 per cent during the next six months and double it within a year.

The moves, announced Sunday in an effort to overcome a national coin shortage, will bring annual production by next June to a rate of more than 9 billion, compared with 4.3 billion for the fiscal year ending Wednesday.

Steps to be taken include the purchase of bronze strip for pennies, use of new coin presses to be delivered starting in early fall and acquisition of additional stamping machines from Defense Department surplus stocks, the General Services Administration and private industry.

The nation's two mints, in Denver and Philadelphia earlier were put on a round-the-clock schedule and rolled nickel strip was purchased for the making of five-cent pieces.

ZIP CODE: Postal officials say they are happy with the progress of the zip code, launched a year ago Wednesday.

Some 43,000 large - volume mailers have agreed to zip code their mail and pre-sort it to speed handling. Large volume mail accounts for 75 per cent of first class mail.

Already 60 per cent of the planned 566 sectional centers are operational.

Quotes

WASHINGTON — President Johnson saying the United States is prepared to risk war to preserve freedom in South Viet Nam:

"When necessary we will take that risk. But as long as I am president I will spare neither my office nor myself in the quest for peace."

TOKYO — A Communist Chinese radio editorial, monitored into Tokyo, warning it will not "fold its arms" if the United States presses the anti-Communist guerrilla war into North Viet Nam:

"The U.S. administration would be woefully mistake if it deludes itself into thinking that it could do whatever it pleased in Indochina."

NEW YORK — The Rev. George Lawrence, an aide to Dr. Martin Luther King Jr., saying Sen. Barry Goldwater has given heart and courage to white supremacists:

"If Goldwater is the Republican nominee for president, the freedom-loving masses of the American people must give Lyndon Baines Johnson the most overwhelming vote possible."

PHILADELPHIA, Miss.—The Rev. Roy Collum, minister of the First Baptist Church in Philadelphia contending in a sermon the town is being falsely blamed for the disappearance of three civil rights workers:

"We, the people of Philadelphia, are being adjudged guilty in the court of public opinion without being given an opportunity to defend ourselves."

NEW TEMPO

HAS FAR MORE CHARCOAL

THAN IN PREVIOUS FILTER DESIGNS

for a taste that's too good to miss!

THE FIRST BONDED CHARCOAL FILTER*

New, exclusive process* bonds activated charcoal granules together into a firm filter cylinder. Result—a more uniform density that allows Tempo to utilize more activated charcoal for smoother taste.

A SECOND FILTER UNIT IS ADDED

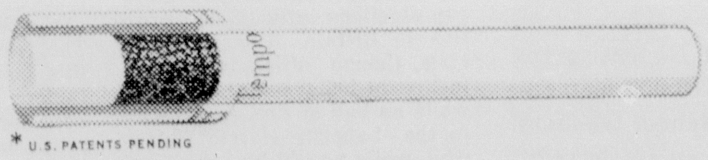

* U.S. PATENTS PENDING

Tempo's second filter is white ESTRON®, a fiber used as the only filter in many leading brands.

A STATEMENT FROM THE MAKERS OF TEMPO

No health claim is made for Tempo...only the promise of an easy draw and smoother taste than you have ever before experienced.

A product of R. J. Reynolds Tobacco Company, America's largest manufacturer of filter cigarettes.

© 1964 R. J. REYNOLDS TOBACCO COMPANY, WINSTON-SALEM, N. C.

Switch to TEMPO...you'll stay for the flavor!

Campaign Folklore

As the political convention fever—along with the local temperature readings — climbs a few degrees higher for the summer months, we recommend a few lighter moments before desperation sets in.

Politics is serious business. The number of government officials and employes — many of whom received approved raises last week — runs higher than the biggest of our businesses that must pay taxes to support the government.

In all fairness, it must be pointed out that government employes must surrender part of their pay for taxes. But if everyone worked for the government, that percentage surrendered for taxes would not support the main body of the paycheck, now would it?

Another lighter moment about the serious business of politics goes back to the 1928 campaign when former President Herbert Hoover and the late Alfred E. Smith were heading up the Republican and Democratic tickets respectively.

Some Tin Pan Alley genius came up with a song entitled "What Can the Name of It Be?" Although this was in the days of the so-called "roaring twenties," the ditty had a fairly subtle side-door approach. As we recall it, the song picked up a few notes from a Liszt rhapsody — down to this day a good source for "pop" tunes — and a puzzled vocalist mused, "What Can the Name of It Be?" certainly carrying out the stated intention of this title.

Then things really got unwound in the second stanza. A nonsense line, it could have been one of those "doh-dee-oh-doh" interjections our grandparents tell us they used to sing just to fill in the beat in those days, was attributed to candidate Smith. Hoover was also quoted with just such a line — no partiality among the tunesmiths then.

Then came the rhapsodic chorus for both candidates, parties, or what have you:

"We'll give you this, we'll give you this;
We'll give you that, we'll give you that —
"You'll find a welcome on the door. . ."

Well, let's skim over the "new deal," "fair deal" and "new frontier" pitches. These made good campaigns as far as spoken slogans were concerned, but they lacked musical overtones.

Besides, the dollar has become so inflated during this period that it hardly carries the weight now to push down the pedals of a player piano. Dont say this dates us because we see where piano roll music is making a comeback right here in 1964.

Also we can't overlook the fact that the late Senator from Ohio, Robert Taft, came up with "I'm Looking Over a Four Leaf Clover" for the 1948 campaign just in case he got the GOP nomination. Unfortunately, he did not, but the song stuck around for a good long while.

Does the "war on poverty" have a battle cry? Indeed it does, though not officially. There's a hobo ditty voicing the sentiments of "burley bum," that goes back even farther than the Hoover-Smith period of 1928.

This one not only promises the "pie in the sky" of the Truman "fair deal" days. It tells of the dreams of a roamer who dreams of the "land of milk and honey" — where a bum can stay for many a day and he won't need any money." It's called "The Big Rock Candy Mountain," and the chorus goes something like this:

"Oh, the buzzin' of the bees in the cigarette trees,
And the soda water fountain;
Where the bluebird sings by the lemonade springs,
In the big rock candy mountain."

But even the wishful lyrics reveal the consequences of instant utopia — police controls:

"In the big rock candy mountain,
All the cops have wooden legs;
The bulldogs all have rubber teeth.
And the hens lay soft-boiled eggs . . ."

With thoughts on the lighter side serving as a pacesetter, we can now take up the challenge — or is it a dare — of facing up to election year, 1964.

Rough Country Success

Farming in the mountains has always been a difficult way to make a living. It follows then that this version of the rugged life should figure in the Johnson administration's theme for 1964 — "the war on poverty."

Both the President and the First Lady have visited the Appalachian regions in order to establish personal contact with the people living there. Even with the obvious political overtones, few people in other parts of the country would object to offers of aid for an area that had been hit by a real emergency.

Indeed, there have been poor people living in the Appalachians, and in the Ozarks and Rockies, too, as long as we can remember. There can also be hard times in the fertile river country such as northeast Louisiana when the floods cover the crops.

But this country was built up to its present state of general prosperity not by federal assistance but by those individuals with spunk enough to overcome adversity.

There is the account of a man in the Appalachians who started out with little except a strong body and a good mind and a determined spirit. He worked in logging camps, saved his money and looked for a place to invest his nest egg. He bought a farm that had been mistreated and restored it to fertility.

He expanded by locating several hundred acres of mountain land and purchasing the tract for less than a dollar an acre. He sold the chestnut tree stumps for enough money to pay for the land and seed it in grass for livestock.

By this time, he was canning beans, corn and tomatoes, also raising sorghum for the stock and syrup making. All of this provided income from sales in the area also provisions for the pantry.

No doubt, about this same time, there were those in the community who usually complained of hard times hanging around the country store commenting on Jim's "good luck."

We don't question that such a thing as good fortune exists. But there are any number of young fellows in Appalachia and elsewhere who have made good — or at least made ends meet — through the application of industry and ambition.

It is not our place here to suggest that Appalachia does not have its share of true hardship cases. Every area has them and there are various reasons. News reports in recent weeks have shown run down share-croppers' homes in Alabama as well as earthquake destruction in Alaska. Such localities need help at this particular time and probably could not get along without it.

But the picture is not all gloomy. It's just that federal programs over a long period are not likely to offer the necessary inducements to make a poor area truly productive.

The U.S. Office of Education reports there were 1,576,000 elementary and secondary school teachers in the U.S. last fall, an increase of 69,000 over the number in 1962.

There was no rush of traffic through the Northwest Passage pioneered by Roald Amundsen in 1903. The next vessel to complete the passage was the Canadian icebreaker Labrador, in 1954.

Female cones of the bristle-cone pine are purple and have sharply bristled scales, giving the species its common name.

Who'll Reach The Moon First?

Three Members Of High Court Take Goldwater's View

By DAVID LAWRENCE

WASHINGTON—Senator Barry Goldwater has just gotten some support from an unexpected quarter. Three members of the supreme court of the United States have unwittingly justified the viewpoint he expressed last week when he said that, as a matter of conviction, he couldn't vote for the "civil rights" bill because of his grave doubts about the constitutionality of the "public accommodations" provisions as they relate to state action.

Justices Black, Harlan and White of the high court rendered their opinion in connection with the release of 12 Negro students who participated in a "sit-in" demonstration at a restaurant in Baltimore in 1960. These justices took the position that there is no power under the fourteenth amendment to compel a restaurant owner to serve those he does not wish to serve. Three other justices — Goldberg, Warren and Douglas — took the opposite position. The three remaining members — Justices Brennan, Stewart and Clark — handled the case without reference to constitutional questions, ruling simply that Maryland has passed another law since the arrests were made, and that the latest statute does not make it a trespassing offense to do what the students had done. Hence the net result was no decision on the constitutional point.

THERE IS no question, however, about the grave doubts among some members of the court as to whether a restaurant owner can really be compelled against his wishes to serve anybody who comes into his restaurant, particularly if the fourteenth amendment is used as a defense for "sit-in" demonstrations or acts of trespass on private property.

There is in the "civil rights" bill which passed the Senate, and is now pending in the House, a provision which would forbid restaurant owners to discriminate as between customers on the ground of race or color, but the phraseology is based on the supposed power of congress to decide arbitrarily what "affects commerce" between the states. Many lawyers feel that the constitutionality of this provision also rests upon a very weak foundation.

The supreme court of the United States in 1883 held that the federal government could not, by invoking the fourteenth amendment, compel either a restaurant owner or an innkeeper to serve everybody who applied and that his choice of customers is something he alone has a right to decide upon for his own reasons.

The 1883 decision is today "The law of the land," and it is significant that justices Black, Harlan and White feel that no state action is involved when the owner of a private business chooses to serve only customers he wants to serve. The three dissenting justices said:

"**BUSINESSES** owned by private persons do not become agencies of the state because they are licensed; to hold that they do would be completely to negate all our private ownership concepts and practices . . .

"Our duty is simply to interpret the constitution, and in doing so the test of constitutionality is not whether a law is offensive to our conscience or to the 'good old common law,' but whether it is offensive to the constitution.

"Confining ourselves to our constitutional duty to construe, not to rewrite or amend, the constitution, we believe that section I of the fourteenth amendment does not bar Maryland from enforcing its trespass laws so long as it does so with impartiality . . .

"Our sole conclusion is that section I of the fourteenth amendment, standing alone, does not prohibit privately owned restaurants from choosing their own customers. It does not destroy what has until very recently been universally recognized in this country as the unchallenged right of a man who owns a business to run the business in his own way so long as some valid regulatory statute does not tell him to do otherwise."

The three justices denounced "sit-ins" that could lead to violence and added:

"**WHATEVER POWER** it may allow the states or grant to the congress to regulate the use of private property, the constitution does not confer upon any group the right to substitute rule by force for rule by law. Force leads to violence, violence to mob conflicts, and these to rule by the strongest groups with control of the most deadly weapons."

Certainly, after a reading of the high court opinions of this week, one wonders why more members of congress did not share with Senator Goldwater the view that the legislation was not clearly constitutional and hence passage should not be risked.

Members of the senate and the house take an oath of office to support the constitution as it is today and not as they think it should be interpreted in the future by the supreme court or as the constitution itself might some day be amended.

(Copyright, 1964, New York Herald Tribune Inc.)

Commentators In Hedging Mood Over British Elections

By HOLMES ALEXANDER

LONDON — Britain's October election has public and private commentators very much in the hedging mood.

The Conservatives have been weakened by a series of sex-and-subversion scandals, and their big man, Harold Macmillan, is hors de combat. Their new man, Sir Alec Douglas-Home hasn't quite acquired the nickname he hopes for — Smart Alec. The Tory prosperity is very real, but turning a little shopworn, and the suspicion is that the British people might be in a mood for change.

But with the polls showing the Socialists as summer book favorites, the same swing vote of Undecideds which keeps American elections in doubt is operative in Britain. American officials, though officially neutral, incline to believe that Sir Alec, while no ball of fire, is superior to the Laborite Harold Wilson who, while no odd ball, may get hurt by some of the zany company that Socialism forces him to keep.

THE TIMES of London seems to think that the old issue of public ownership is now a dead one, in that the Socialists are not so much interested in nationalizing businesses as in controlling them. Since the Conservatives do pretty much the same thing, and don't hesitate to promote public enterprise where private enterprise fails to serve the people, there is only a difference of degree in the regulation of industries.

But a small difference, as in the matter of sex, gets plenty of attention. The Socialists are charging that British firms are heavily contributing to the Tory war chest. Many corporate spokesmen are indignantly denying the accusation (fearing reprisals if the Socialists win), but Sir Alec treats it all with perfect British blandness.

"It would not surprise me," he told a rally the other day, ". . .if every enterprise in Britain subscribes to the Conservative party to keep the Socialists out."

IT'S NOTICEABLE to a reporter returning to England after more than a year's absence, that the term "socialist" is becoming somewhat a term of abuse here, as it is at home. The London Observer comes at this point a little obliquely by finding that the Labor Party's hope for victory in October lies partly in the hope of destroying its own image as acquired down the years. There are three surfaces, or angles, to the Labor image which its publicists seem to be trying to smudge.

THE BRITISH voter proved in 1959 that he is singularly bored with tales of how his father and grandfather were exploited by the Victorian monied classes. World War II was the great watershed for this sort of thing. The Laborites have been twice bounced out of office for failing to look ahead instead of behind. They will have to prove that they have the answers to automation and foreign investment (which the Tories have handled pretty well) or they won't win.

WILSON'S predilection to take a trustful view of the Russians and to lean toward further disarmament has got him in a bit of a bind. The British have a sizable crackpot clique, led by fuzzy-minded philosophers like Lord Bertrand Russell and Ban the Bomb exhibitionists, but these are out of fashion in an election season.

The average, prosperous Briton, whether a working man or a shopkeeper or a professional, seems to understand that it would be very poor economy to let the Defense machinery run down, and later be forced to restore it with a rash program. He may be a pacifist, but he inclines to believe that peace is best guarded by maintaining at least a semblance of military independence rather than tie himself inseparably to the tail of the American kite. The Labor Party still has to convince the British swing-voter that there is any safety in appeasement.

BRITISH SOCIALISTS have never succeeded in making good on promises to cut taxes and provide more services. The old riddle of how to give something-for-everybody and do-more-with-less-money is still unresolved. The Undecideds rather fancy their present prosperity to visions of paradise.

It hardly pays any longer for an American to attempt to predict an American election.

How To Keep Well

By DR. THEODORE R. VAN DELLEN

EARLIER HEPATITIS DIAGNOSIS

A new 30 - second urine test (Ictotest) is now available for viral hepatitis. The procedure is welcome because this disease is common and difficult to diagnose, especially during the first week of the illness.

A tablet is placed in a urine specimen and the color changes to purple within 30 seconds if a certain bile pigment (bilirubin) is present. But this pigment is found not only in hepatitis but also in the urine of those with other liver disorders such as toxic hepatitis, cirrhosis, and blockage of the flow of bile by a gallstone.

In this respect, the test is not 100 per cent perfect because false positives occur now and then. But it is worthwhile because it is easy to do, inexpensive, and will insure prompt care of many undetected cases that might otherwise transmit the disease to others.

Hepatitis usually starts with symptoms resembling the flu—fever, headache, weakness, loss of appetite, nausea, vomiting, and generalized muscular aching. Children often have diarrhea. Distress, with the exception of weakness, easy fatigue, and loss of appetite begins to subside in two to seven days. Shortly thereafter, the urine becomes dark and the skin and whites of the eyes turn yellow (jaundice).

This condition is painless except for itching and nausea. Some patients are depressed and irritable; they have trouble sleeping at this time. Jaundice begins to clear after reaching its peak in five to seven days and the majority of victims recover fully within three months.

When the skin turns yellow hepatitis is easy to diagnose. But in most instances this does not occur. The victims have all the preliminary symptoms except jaundice. Blood tests are needed to find the answer and it is here that the new test will come in handy. Unless the diagnosis is made, many of these men and women drag about for weeks not knowing what is wrong and infecting others.

SOUR TASTE

E. J. writes: I'm a healthy 68-year-old but am troubled with a sour taste in my mouth. It even wakes me up at night. Is there any way to prevent this disorder?

REPLY

Yes. Your stomach should be X-rayed and its contents analyzed for acidity. In addition, changes in your diet and eating habits may be needed.

PROSTATIC CANCER

G. H. writes: Can cancer of the prostate be diagnosed short of surgery?

REPLY

Yes, provided the physician is able to feel a hard tumor during a rectal examination. On the other hand, there is no more positive method than removal of the tissue and sending it to the laboratory for microscopic examination.

PUS IN CAVITY

L. W. C. writes: Is empyema curable?

REPLY

Empyema refers to a collection of pus in a cavity, such as the pleural space. The most common type is a form of pleurisy and treatment consists of drainage of the purulent material and the use of an appropriate antibiotic.

P. D. writes: When I was young I had a nervous breakdown which caused stiffness of the muscles. The emotional aspect has been eliminated but my muscles are still stiff. Is there any way I can get relief?

REPLY

Heat, massage, and manipulation often help.

TODAY'S HEALTH HINT— A scar on an arm does not protect a person against smallpox for life.

Capital Renewal Clash Looms

By FULTON LEWIS

WASHINGTON — A little-noticed move by members of the House District of Columbia Committee reflects growing opposition to the federal Urban Renewal program.

Seventeen of the committee's 24 members have assailed as illegal and unjustified a federally-financed program in which "plush, high - rise apartments" will be built in the District's northwest section. The report said:

"Your committee is unaware of any intent of Congress that public funds and public powers be used to provide for the erection of high rent housing which private industry has been and is able to provide in the nation's capital."

The report was signed by liberals and conservatives, Republicans and Democrats.

A leading urban renewal critic is New Jersey Rep. William Widnall, who notes that the multi - billion dollar program was originally designated to provide decent housing for slum inhabitants. "Urban renewal," he says, "is now Negro removal."

HE QUOTES the Most Rev. Patrick A. O'Boyle, Catholic Archbishop of Washington: "We gain nothing by tearing down slum housing if by over - crowding we force the residents to create new slums elsewhere."

Residential areas were leveled throughout Washington's southwest section a dozen years ago. Many of those displaced have yet to find adequate housing. They simply cannot afford the \$150-\$350 month rents in high-rise apartments that have replaced their homes.

Moreover, Widnall points out, the urban renewal zealots often destroy everything in their path. He quotes the General Accounting Office to show that more than \$2 million worth of structurally - sound buildings were razed to make way for luxury apartments in Washington's southwest development.

GAO's studies reveal that federal bureaucrats condemned as sub - standard a Cleveland building worth \$800,000 because it had debris in the basement. Another structure, valued at \$600,000, was razed because the locks on its fire doors were faulty.

Expensive buildings are destroyed because they are 'incompatible" with "development plans" that are never implemented, according to Rep. John Kyl, Republican of Iowa.

Rep. John Dowdy, Texas Democrat, voices a major objection to the program when he notes that urban renewal ruins thousands of small business enterprises, many of which could survive and even flourish under programs to rehabilitate rather than raze their premises.

MOVING TO new neighborhoods often means tragedy and heartbreak, especially for older merchants, Dowdy says. He refers to a Brown University study that shows 40 per cent of the shops uprooted by urban renewal bulldozers in Providence, R.I., did not reopen.

By 1970, it is estimated, more than 200,000 small businesses will have been closed by urban renewal — a catastrophe, Dowdy observes, that—is largely overlooked in rosy descriptions of the programs.

THE URBAN renewal program has ludicrous as well as tragic overtones. Consider the following:

x-Urban renewal dollars are being used to develop a wild bird refuge in the midst of a New Jersey marshland.

x-A Texas town of 1,836 people recevied more than \$1 million in federal funds. When Uncle Sam bought up their land, local residents moved away, leaving the editor of a local newspaper to comment: "I'm just afraid we're going to end up with a well laid out city but no people."

x-Urban renewal officials purchased three Baltimore homes for \$13,300, then spent \$41,939 on landscaping the area. When no buyers could be found, the houses were put on the market at \$50 each.

Occasionally, the Federal bureaucrats have difficulty giving money away. The town council of Wauwatosa, Wis., received \$2 million from Washington but returned the money with this note: "Our folks have the means and ability to rehabilitate themselves."

My Answer

By BILLY GRAHAM

QUESTION: Is it necessary to confess our sins to God in order to be saved? H.T.

ANSWER: It is not that we must give God information about our sins — He already knows about them. But facing up to the evil in our lives is part of redemptive process. Sins not only need forgiving, but they need to be brought out into the open and acknowledged. But, according to the New Testament, our sins are to be confessed to God. The Bible says, "If we confess our sins, He is faithful and just, to forgive our sins, and cleanse us from all unrighteousness." God hears our confession; He does the forgiving, and more, He cleanses us at the source of sin, and gives us the power to live victoriously over it.

All great Christians have had a sensitivity to sin. David said, "If I regard iniquity in my heart the Lord will not hear me." We must leave our sins before our sins leave us.

The Monroe News-Star
(Founded June 1, 1909)
John D. Ewing, Publisher 1929 1938
Wilson Ewing, Publisher 1938 1952
Second class postage paid at Monroe, La. Published evenings five days a week by the News-Star-World Publishing Corporation, North 4th and Olive Streets. Telephone No. FA 2-5161.
Robert Ewing, Jr., Chairman of the Board
William H. Bronson, President
Jack S. Campbell, General Manager
Edmund G. Brown, Ass't Gen. Mgr.
Jack Gates, Executive Editor
Dallas Roper, Managing Editor
Member of The Associated Press
The Associated Press is exclusively entitled to the use of reproduction of all news dispatches credited to it or not otherwise credited and also the local news herein.
The Branham Company national advertising representatives. Offices in New York, Chicago, Atlanta, Detroit, St. Louis, Memphis, Dallas, San Francisco, Los Angeles, Charlotte.
The Monroe News-Star is an independent newspaper. It prints the news impartially. It supports what it believes to be right. It opposes what it believes to be wrong without regard to party politics.

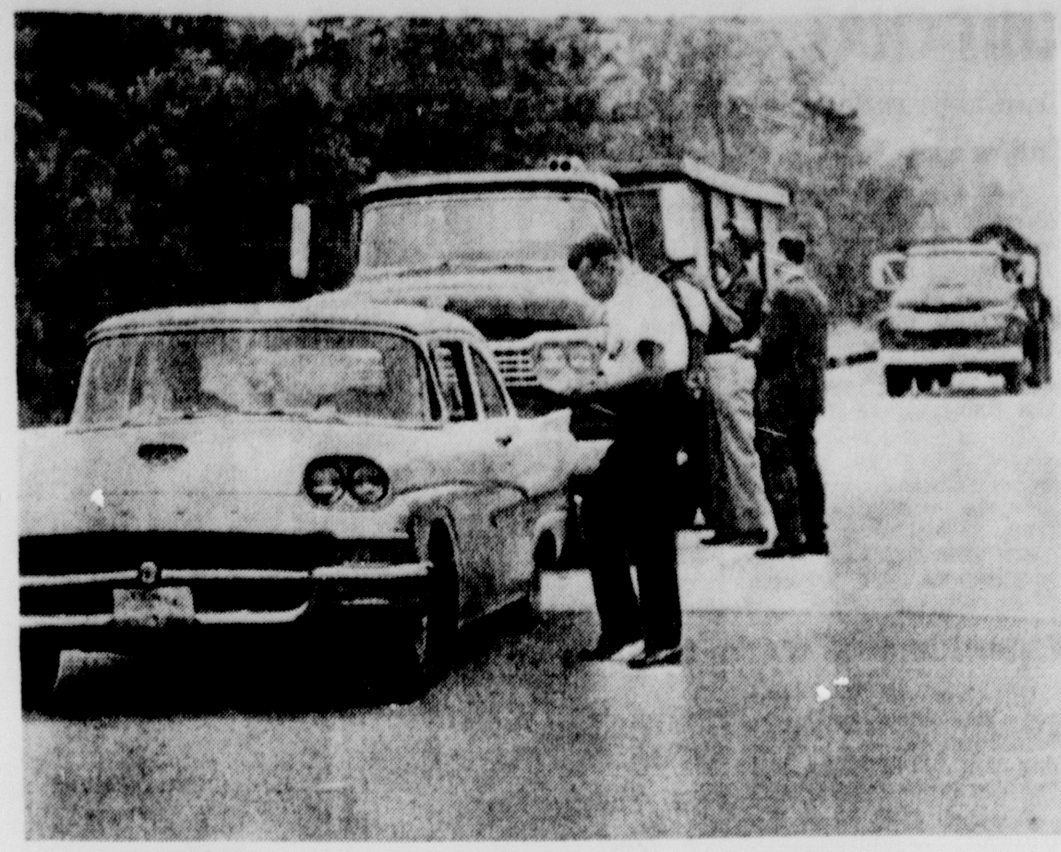

AT THE SPOT on Mississippi state highway 21 northeast of Philadelphia where a civil rights trio's station wagon was found burned, FBI agents and state highway patrolmen set up a roadblock at 6 a.m. today and stopped all traffic. They are searching for clues concerning the car burning and subsequent disappearance of the trio, missing since June 21. See story on Page One. (AP Wirephoto)

DURING WEEKEND

4 Area Violent Deaths Push State Toll To 12

Four persons were killed in Northeast Louisiana during the weekend, as the death count in the state reached 12.

The latest deaths in this area occurred Sunday two miles east of Mound in Madison Parish, near Tallulah, on U. S. Hwy. 80, in a headon automobile collision.

Killed were Mrs. W. H. Hale, 62, of Tallulah, and James B. Tauntom, 48, of Strong, Ark. Mrs. Hale's husband was taken to Mercy Hospital in Vicksburg with broken ribs and a fractured pelvis.

State police said there were no witnesses to the accident, which occurred at about 3:15 p.m.

A two-car collision at the intersection of South 3rd St. and Ouachita Avenue in Monroe left Morris W. Smith, 24, of 702 Wilmuth St., Monroe dead and his wife, Emily, 19, and their two children, Kenneth Wade, two, and Sandra Lynn, six months, seriously injured.

The injured were taken to St. Francis Hospital. The injuries included head injuries to Mrs. Smith, head injuries and rib fractures to Kenneth, and lacerations and skull fracture to Lynn.

The accident occurred when Smith's auto collided with a car driven by Robert R. Allen, 42, of 1507 S. 12th St., Monroe, according to police.

Four-year-old David Anthony Dodd, son of Mrs. Laura Rushing, and the stepson of Hubert Rushing of Yuma, Ariz., drowned at about 1 p.m. Saturday at a motel swimming pool at Vidalia.

The Rushing family, formerly of Vidalia, were visiting relatives. David's stepfather found the youth in the pool after leaving him to get a soft drink, police said.

At Winnfield, two Winnfield men were injured when the motorcycle on which they were riding collided with a car at a street intersection Saturday night.

They were identified as Glenn Gorham, 28, driver of the motorcycle, and his companion, J. E. Reeves, 35. Gorham was taken to St. Francis hospital in Monroe and Reeves was taken to a Winnfield hospital. Both were seriously injured.

Banks Clark, 50, Negro, of Winnfield, driver of the automobile, was charged by police with reckless driving, causing a wreck and damage to property.

Funeral services have been scheduled for Mr. Smith. Rites were scheduled to be held 2 p.m. today at Cherry Ridge Church of God at Bastrop with the Rev. Roy Lindsey officiating. Burial was scheduled in Christ Church Cemetery under direction of Blackwell-Golden Funeral Home.

Among survivors are his father, L. L. Smith, a brother, James Allen Smith, and a sister, Mrs. Mary S. Newton, all of Bastrop.

Named as pallbearers were Gary Warlick, Mike Brakefield, Lloyd Ray Smith, Carl Wisener, Harold Smith and Carlton McDowell.

Rites for Mrs. Hale, a member of the Tallulah Methodist Church, will be directed by Crothers Funeral Home of Tallulah.

Mrs. Hale is survived by her husband, two daughters, Miss Ruth Hale and Mrs. Leonard Kennedy of Lake Providence; a son, W. H. Hale Jr. with the U. S. Marine Corps, and four grandchildren.

Funeral services for the Rushing child were scheduled to be held at 2 p.m. today at Foster Funeral Home in Natchez.

Burial was scheduled at Coldwater Baptist Church Cemetery near Meadville, Miss.

Surviving, in addition to the parents, are three brothers, Dan Crenshaw, Michael Dodd and Russell Rushing, all of Yuma, Ariz.; two sisters, Jeri Crenshaw and Robin Rushing, both of Yuma, Ariz., and his paternal grandparents, Mr. and Mrs. G. W. Thompson, both of Yuma, Ariz.

A Lake Charles man and his wife died when their auto ran to a tree near Vinton. Killed were Mr. and Mrs. George Wilson Sr., both 28. Their two sons were injured in the collision.

In New Orleans, 16-year-old Kathy Prine died Sunday from injuries received the previous day in a two-car smashup on the new Mississippi River bridge. Nine other persons were injured.

A Gibson Negro, 23-year-old Lawrence Seymour Jr., was found dead on U. S. 90 about 13 miles from Houma Sunday. Police said he apparently was a hit-and-run victim.

James C. Short Jr., a 42-year-old Amite resident, was killed early Sunday when his car overturned on the Wardline Road between Hammond and Pontchatoula.

Lightning struck and killed 12-year-old Christine Pillman of Lakeland at Grande Isle Saturday. The girl was floating on a small raft in shallow water near the beach.

Three-year-old Lance Paul Fite of Marrero, drowned Saturday in Goose Bayou at Lafitte. 15-year-old John McMahon of New Orleans drowned while swimming in Lake Pontchartrain.

Burglary Probed By City Police

The Monroe police department today is investigating a safe burglary, which netted nothing but ruined a small strong box at Montgomery Ward's on North Third Street.

However, the burglary was not a complete loss. Chief James C. Kelly Jr. said, since the burglars got about $30 or $35 from a vending machine and the petty cash box in the store office.

The department was notified of the burglary when employees opened the store for business today.

Police officials early today had not determined how the party got into the store building and theorized that he, or they, had been locked in when the store closed Saturday evening. Exit was gained through an opening in the roof of the building.

Also taken in the burglary were eight transistor radios. Police were told about $30 was taken from the petty cash box and approximately $7.50 from the vending machine.

Also being investigated is a burglary of the D & M Auto Sales, 800 Louisville Avenue, which netted the party about $6.50 also from the vending machine. Entrance to the building was gained by pulling a sheet of metal from the side.

The burglary was reported about 7 a.m. today by Finn Heard.

Monroe police and a member of the Ouachita Parish sheriff's department today were to return to Monroe from Shreveport a man wanted in connection with an automobile theft earlier today.

Chief Kelly said a Robert Finney, no other information available, was being returned to face the theft count. Shreveport police notified local officers they had stopped a vehicle and during interrogation, the occupant admitted taking the car in Monroe. The vehicle was registered to Clyde Craft, 2203 Georgia St., Monroe.

Within a short while, Craft, who said he had moved to 210 N. 6th St., Monroe, since the license was purchased, called headquarters and reported the theft.

HELIPORT IN GULF

Rescue Scope Will Expand

NEW ORLEANS (UPI)—Sometime in September, the new U. S. Coast Guard cutter Reliance will go on station in the Gulf of Mexico as a floating heliport and service station to extend the range of rescue helicopters.

The 210-foot cutter, second largest Coast Guard vessel in the Gulf, was commissioned last week in Galveston, Tex.

A helicopter landing deck on the Reliance will enable Coast Guard rescue helicopters stationed at the Naval Air Station at Belle Chasse to double their 150-mile range using the cutter as a refueling base.

Besides extending range, the Reliance will make it possible for the aircraft to remain at sea for long periods during rescue or search operations.

After taking on the remainder of equipment at Galveston, the Reliance will go to sea, probably next week some time, for a four-month shakedown cruise, including visits to foreign ports.

The vessel's operations will be controlled from Eighth Coast Guard District headquarters here, but the Reliance will be based at Corpus Christi.

Top speed of the Reliance is 19 knots. It can carry a 64-man crew.

Capt. Ernest A. Cascini, Eighth Coast Guard District chief of staff, said the Reliance is the forerunner of a fleet of helicopter service ships. He said eight will be operating in the Gulf by 1974.

Chamber Slates Miss Louisiana Contestant Dinner

Beauties entered in the Miss Louisiana Pageant here July 2-4 will be honored Thursday evening at a dinner hosted by the Monore Chamber of Commerce board of directors.

In cooperation with the pageant, the directors and their wives will fete the contestants at 5 p.m. at the Bayou DeSiard Country Club.

Chamber President George Moses said that each entrant will be accompanied by her official chaperone for the dinner. Moses explained that the early hour of the "Welcome beauties dinner" is necessary due to the initial evening ceremony of the pageant the girls must attend.

The 33 girls will begin vieing for the title Miss Louisiana at Neville High School at 7 p.m. Thursday following the dinner. Tickets for the pageant may be purchased through the sponsoring Monroe Junior Chamber of Commerce.

Real Estate Transfers

The following real estate transfers are on record in the office of the Ouachita Parish clerk of court:

Bert Leo sold to Loe Realty, Inc., lot in lot 2 of block *109 of the D. A. Breard Sr.'s Addition for $8,742.03.

Mary Goss Chapel Baptist Church sold to the Mary Goss Chapel Baptist Church, Inc., lots 9 and 10 of square 88 of unit 15 of the Booker T. Washington Addition for $100 and other valuable considerations.

William H. Hogan sold to Alvis E. Gossett et ux lot 20 of block 1 of the Sun Valley Estates in section 19, township 18 north, range 5 east, for $927.

Sadie Estelle Gilley and Ramona Louise Williamson sold to Harvey Belle McLaughlin their interest in lot 4 of square 17 of the Splane Place Addition for $3,000.

Mertie Smith Crawford and Leon Crawford sold to Lloyd M. Butler et ux lot in the west half of the southwest quarter of the northeast quarter of section 23, township 18 north, range 2 east, for $550.

Raymond Carlton Perkins sold to Elmer S. Joiner lot 23 of block 60 of the Ouachita Cotton Mills Second Addition for $200 cash and assumption of a mortgage for $7,773.84, and a second lien in the original sum of $62.36.

James O. Dye and Mrs. Nannie Jane Dye sold to Newton Edgar Wilson, et al, lot 10 of block 21 of the Alexander Land Co. Addition for $3,500.

William H. Chambliss et ux sold to Eugene Edward Goyne lot 3 and the south half of lot 2 of block 18 of the Ouachita Cotton Mills Second Addition for $15,000.

Purvis Earl Lewis and Vivian Howard Lewis sold to Ivo Henry Long lot 1 of square 17 of the Ouachita Cotton Mills Second Addition for $1,000 and assumption of a mortgage in the original sum of $5,700.

Benjamin I. McGuffey et ux sold to the State of Louisiana lot 3 of Mrs. M. A. Copley's Addition to Trenton (West Monroe) and lots 26, 28 and 30 of the Garlington Addition to West Monroe for $9,300.

Federal Housing Commissioner sold to Robert Dinnon Butler lot 5 of unit 1 of the Ridgecrest Subdivision in section 54, township 17 north, range 3 east, for $9,500.

Federal Housing Commissioner sold to Charles Randolph Taylor lot 8 of unit 6 of the Highland Subdivision for $9,500.

Jamar W. Adcock sold to Bradford Built Homes, Inc., lots 4 and 5 of block B of the Pargoud Place Addition, unit 10, for $15,650.

Louisville Construction Co., Inc., sold to Franklyn D. Hurst et ux lot 3 of block 4 of unit 2 of the Bayou Oaks Subdivision for $13,950.

George W. Boozer et ux sold to Etta McMurrain Temple lot 1 and the north half of lot 2 of block 18 of the Ouachita Cotton Mills Second Addition for $10,000.

Bruce McCurty sold to Travis L. Norred the north 50 feet of lot 20 of block 2 of unit 1 of the Kingston's Subdivision in the southwest quarter of the southeast quarter of section 5, township 17 north, range 4 east, for $4,000.

Irene Walter Hauske and Mildred Walter Moise sold to Buttitta, Inc., lot in block 12 of Hudson's Riverside Addition for $35,000.

Clarence Evans Hogan et ux sold to Joseph Allen Teets Jr., lot 6 of square 7 of the Hinkle Addition for assumption of a mortgage in the sum of $10,150.

Annie B. Luckett sold to Jack L. Smith and Welzie L. Garrett lot 29 of block 2 of G. O. Dolley's Subdivision for $15,000.

Arthur Lane Strahan et ux sold to Sam D. Scott et ux lot 13 of block 76 of the Lee Avenue Addition for $200 cash and assumption of a mortgage in the original sum of $11,150.

Changes Planned In City Buses

Monroe's bus system will undergo a complete revamping starting Wednesday, announced Finance Commissioner H. W. McSherry. Resulting from an extensive study, the changeover is expected to take about 90 days for completion.

Officials announced that the new system, when completed, is expected to give bus riders "better and faster service at peak hours."

As bus expenses increased and the number of bus riders grew fewer, the city's system began losing more and more money, officials said.

On Wednesday, the Lover's Lane bus on South Grand will be discontinued. Riders will ride the vehicle going south on Catalpa to Ouachita, out Jackson to Lee, Lee to Vernon and out Vernon to Charity Hospital and back.

This bus will also incorporate the old South Side bus line and will run every 30 minutes from 6 a.m. until 10 p.m., making fewer stops on the route.

During the three months necessary to lay out the final details in the program, McSherry, Rex Ensminger, city bus superintendent, W. O. Cornett, assistant superintendent, and a New Orleans transit expert will ride each bus line to determine any changes to be made.

Wants Pay Change

WASHINGTON (UPI) — Sen. Kenneth B. Keating, R-N.Y., wants the proposed pay increase for Congress to be conditional on members making public their financial affairs.

In a radio and television program for New York stations, Keating said Sunday he will introduce an amendment with the requirement when the Senate considers its version of the federal pay raise bill, possibly this week.

NAACP Wants Mississippi Taken Over

CINCINNATI, Ohio (AP) — The federal government would be constitutionally justified in taking over government of the state of Mississippi, the board chairman of the National Association for the Advancement of Colored People said Sunday.

Stephen Gill Spottswood said this is the opinion of NAACP lawyers, and it will be given to attorney general Robert F. Kennedy in future conferences.

He said the NAACP lawyers will base their new pleas on article IV, Section 4, of the U. S. Constitution, which provides that "the United States shall guarantee to every state in this union a republican form of government."

"Mississippi has not operated under a republican form of government for a century," Spottswood said. "Therefore we'll call on President Johnson to invoke Article IV, Section 4. We still believe, too, that the federal government could take other steps to protect the life and liberty of citizens visiting the state of Mississippi."

Spottswood, also a bishop of the African Methodist Episcopal Church, was in Cincinnati for groundbreaking ceremonies of a new AME church.

"There are areas down there (in the South) where terroristic attitudes are just an ordinary way of life for white people—a sport of kill-at-will in respect to treatment of Negroes," Spottswood said.

Guild To Strike

HOLLYWOOD (AP) — The Screen Actors Guild has announced that contract negotiations with television film producers have broken down, and the guild is preparing to strike.

Strike ballots have been sent to 15,000 members of the AFL-CIO union. If 75 per cent authorize a walkout, it will come anytime after midnight Tuesday, a spokesman said.

The union is seeking higher pay for film reruns and foreign exhibition of television films.

The producers contend the union proposals are excessive since profits are rarely made on first showings and come only from reruns.

I will appreciate the privilege of keeping your home PEST FREE. 13 YEARS ON THE JOB EXPERIENCE.

LOUIS THOMAS
BRUCE TERMINIX
COMPANY
FA 5-7556 MONROE, LA.

C-O-O-L
1 ROOM
6,600 BTU Air Conditioner
$129.95
Many More to Choose From
TOM PETERS
DISCOUNT CO.
2202 CYPRESS WEST MONROE

YEAR ROUND
TRAVEL ACCIDENT PLAN
Covers on all common carriers as well as your own car or boat, call—
Phone 387-1105
Anna Mary Fuller
Agent, Employer's Life Ins. Co. of America

Pleasure You Can Measure

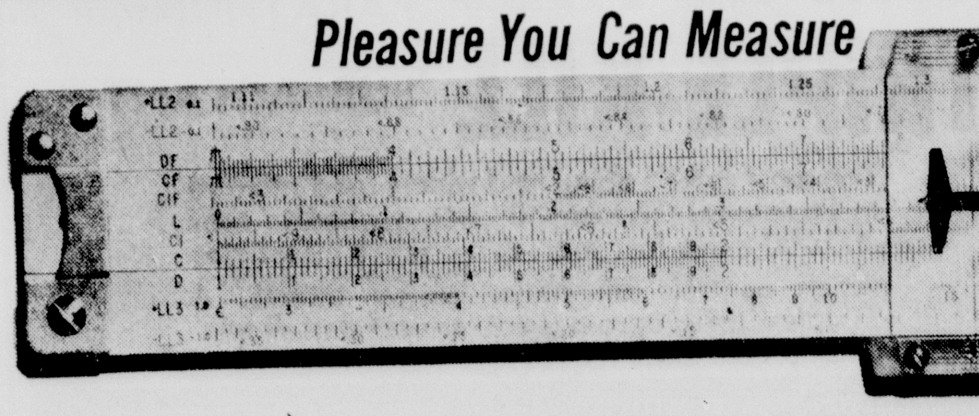

OUR 15th YEAR
fly Southern
aristocrat MARTIN 404 SERVICE TO
NEW ORLEANS · MEMPHIS · BATON ROUGE
SAVE 50% • Every Day on Family Plan • Young Travelers Under 22 • Military Personnel Off Duty
For Reservations Call Southern Airways or Your Travel Agent
We've Got Good Connections Between 60 Southern Cities and the World

6 YEARS OLD. IMPORTED IN BOTTLE FROM CANADA BY HIRAM WALKER IMPORTERS INC., DETROIT, MICH. 86.8 PROOF. BLENDED CANADIAN WHISKY.

Why this whisky is "The Best In The House"® in 87 lands

BY APPOINTMENT TO HER MAJESTY QUEEN ELIZABETH II SUPPLIERS OF "CANADIAN CLUB" WHISKY
HIRAM WALKER & SONS LIMITED
WALKERVILLE, CANADA

1. It has the lightness of Scotch
2. The smooth satisfaction of Bourbon
3. No other whisky in the world tastes quite like it

How light is Canadian Club?
FACT: *It's the lightest whisky in the world!*

Bottled in Canada
Canadian Club
"The Best In The House" in 87 Lands

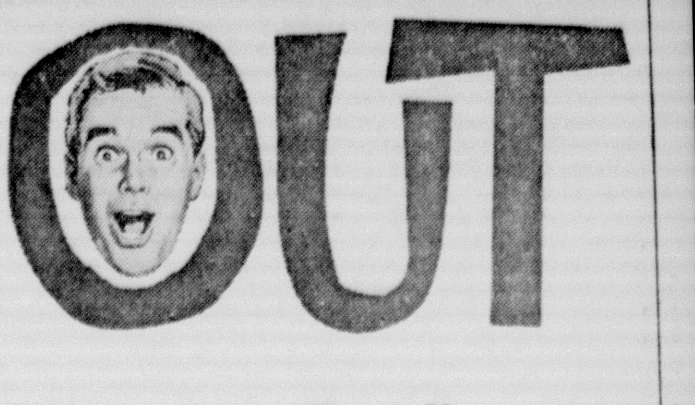

Clearance—Bond's own Polartex Suits were $39.95 . . . now $32

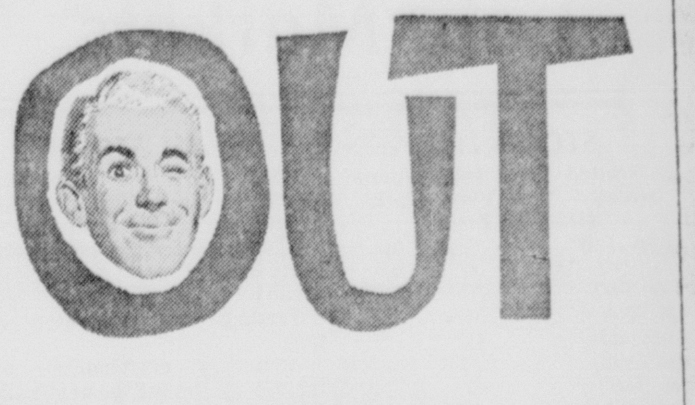

Clearance—Bond's own Tropicool Suits were $52.50 . . . now $43

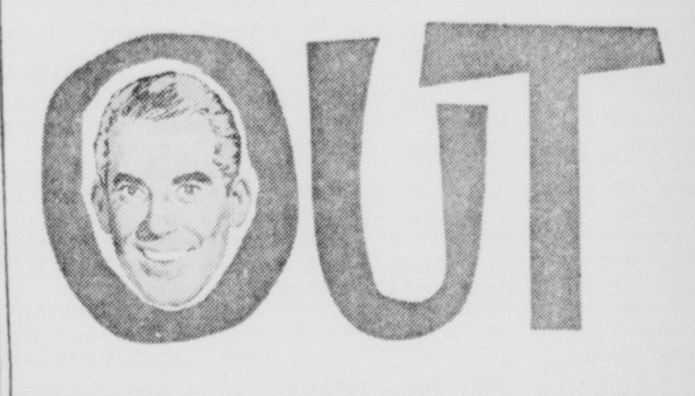

Clearance—Bond's own Breeze Weaves were $62.50 . . . now $52
INCLUDING 2 TROUSERS

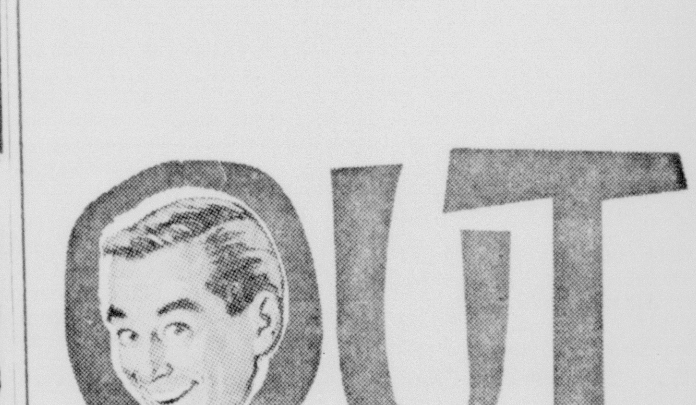

$32.50 Lightweight Sports Coats now $26
$13.50 Dacron/Worsted Slacks now $11.90

All the new styles and colors—but not our entire stock.

Alterations without charge
3 months to pay, no down payment

BOND'S
America's Largest Clothier
Krauss & Cahn Men's Furnishings
333 DeSiard 905 N. 18th St.

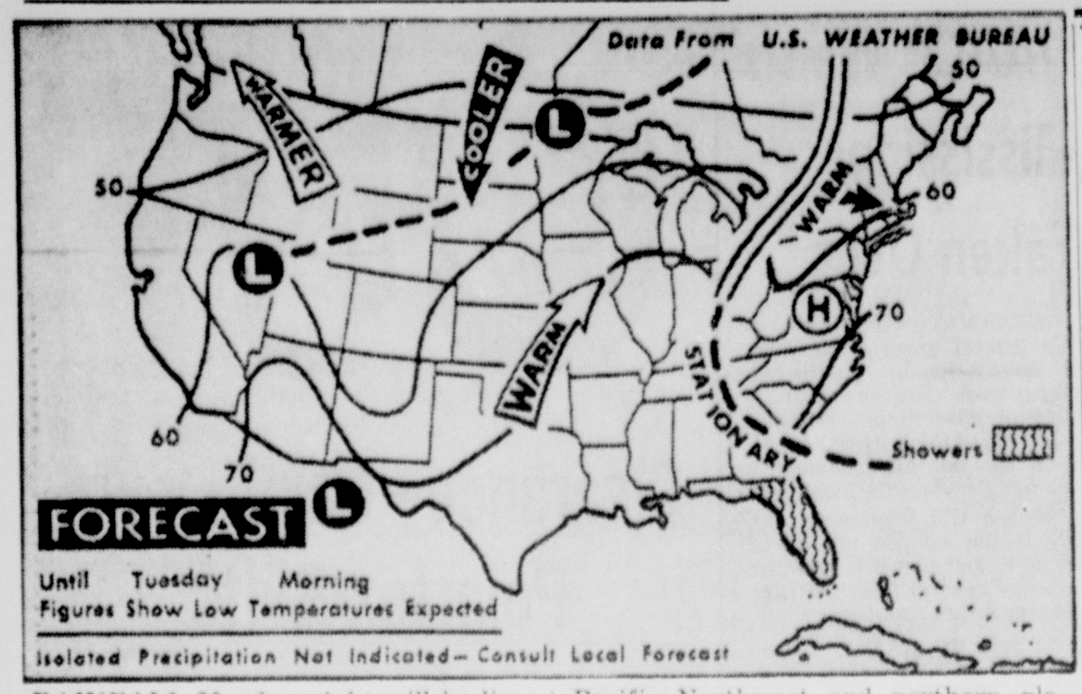

RAINFALL Monday night will be limited to widely scattered areas over the Southeast and the central and southern plains. It will be warm and humid over the eastern half of the nation. Warmer readings are expected over the Pacific Northwest and northern plateau. Little change is expected elsewhere with the exception of cooler temperatures over the northern plains. (AP Wirephoto Map)

Late Markets

STOCK LIST

By United Press International
Selected New York Stocks
Mid-Day Prices

Alum Ltd	29⅞	up ⅛
Am Brd Par	41⅛	up ⅛
Am T&T	73¾	up 1¼
Am Tob	31⅝	
Anaconda	44	
Atchison	33⅜	up ⅜
Atl Ref	63⅞	
Beth St	37½	up ⅛
Boeing A	53¾	off ½
Champlin	38½	up ½
Chrysler	49⅛	off ¼
Cities Sv	71¼	off ⅛
Cont Oil	70¼	up ¾
Delta A	82⅛	up 2⅛
El Paso Nat Gas	19⅛	
Fed Dep St	64	up ⅜
Ford	52¼	up ⅜
Gen El	79½	up ½
Gen Foods	87⅞	up ⅛
Gen Mtrs	86⅞	off ¾
Gen Tel	33⅛	up ⅛
Gulf Oil	54¾	up ⅛
Halliburt	33¾	
Int Paper	31⅞	
Int T&T	57½	up ½
Johns Man	57⅝	off ⅜
Kerr McG	40	off ⅛
Lorillard	42⅝	
Mo Pac	75	up ½
Mont Ward	37⅞	up ⅛
No Am Av	48¾	
Penney	55	up ⅛
Phillips P	50¾	
Pittston	52¼	off ¼
Procter G	84	
Pure Oil	52	off ½
Rey Tob	43¾	up ½
Safeway	69¾	
Schlumbrg	61¾	up ½
Sears Rb	116⅛	up 1
Shell Oil	48⅜	off ¼
Sinclair	46	up ⅛
Socony Mob	80⅞	off ⅛
Std O N J	87¼	off ⅛
Sunray DX	30¼	off ⅛
Swift	54¾	up ⅝
Texaco	79⅞	up ¼
Texas Gld Pd	57⅞	off ⅛
Utd Gas CP	35¼	
U. S. Rubr	52¾	off ⅛
Utd Utils	43⅝	off ¼
Woolwth	27⅞	up ⅛

FRENCH MARKET

NEW ORLEANS (UPI) — Supplies of cucumbers and tomatoes liberal, trading fair to good.

Butter, beans: Per bu poles $5.50, bush $4.

Corn, green: 50-ears per sack white $2-2.25, yellow $1.50.

Cucumbers: Per bu $2.75-3.

Eggplant: Per bu $2-2.50.

Garlic: Per string, very lge $2.25, lge $2, medium $1.50.

Okra: Per bu LSU type sml $6.

Onions, dry: Creoles 50-lb sacks $3.

Potatoes: Per CWT basis round reds size A $5.50-4, size B $3.

Sweet potatoes: La. Puerto Rican type wshd and wxd 50-lb crts US1s $6; 50-lb sacks US2s $2.

Tomatoes: La. Creoles 20-lb. boxes or ctns med-lge $1.50-2, sml 75c-$1.25.

DOW JONES

Dow Jones noon averages:

30 Indus	831.69	up 0.70
15 Utils	144.09	up 0.28
65 Stocks	295.84	up 0.17

Sales to noon 2,040,000 shares.

WALL STREET

NEW YORK (AP)—The stock market pushed into new high ground early this afternoon.

It was continuing an advance that carried the averages to historic peaks Friday.

Trading was moderately active.

Airlines, electronics and farm implements posted gains. Steels weakened after having been ahead at the start.

Trading was very heavy in the newly split stock of American Telephone. The issue gained more than a point and then eased slightly.

Sperry Rand also was actively traded and gained about half a point.

Speciality issues were generally ahead with IBM adding 2 points and Xerox 1.

The Associated Press 60-stock average at noon was up .2 at 311.7 with industrials up .4, rails off .1 and utilities up .2.

The Dow Jones average of 30 industrials at noon had gained 0.70 to 831.69 but its advance was halved about midday.

Wall Street brokers said only a few loose ends remain to be tidied up in the market before a solidly bullish technical picture of the market can be presented.

A fractional gain by General Motors evaporated and the issue showed a loss of nearly a point. Chrysler was down about half a point while Ford held onto a small gain.

U.S. Steel was off slightly while Bethlehem Steel and Republic Steel posted slight advances.

International Harvester and Caterpillar moved ahead slightly.

LIVESTOCK

CHICAGO (AP) — (USDA) — Hogs 6,500; butchers fully 25 to 50 higher, 1-2 190-225 lb butchers 18.25-18.75; mixed 1-3 190-230 lbs 17.75-18.25; 230-250 lbs 17.25-17.75; 2-3 250-270 lbs 16.75-17.25; 270-300 lbs 16.25-17.00; 1-3 350-400 lb sows 13.75-14.50.

Cattle 11,000, calves 100; slaughter steers steady to 50 lower; load prime around 1300 lb slaughter steers 25.00; 3 loads mostly prime 1250-1350 lbs 24.75; high choice and prime 1150-1400 lbs 23.75-24.50; choice 1000-1400 lbs 22.25-23.50; good 900-1250 lbs 19.00-21.50; choice 800-1100 lb heifers 21.25-22.50; load choice with few prime 1025 lbs 22.50; good 18.50-20.50; utility and commercial cows 13.00-15.25.

COTTON

NEW ORLEANS (AP) — Cotton futures were inactive here today. At 11 a.m. prices were 50 cents a bale higher to 25 cents lower.

	High	Low	Last	N.C.
Jul			33.02b	a 10
Oct			31.17n	d 5
Dec			31.08n	d 4
Mar			31.27n	
May			31.12n	d 5
Jul			31.52n	

b—Bid; n—Nominal; a—Advance; d—Decline.

WEATHER

NORTHEAST LOUISIANA — Partly cloudy through Tuesday with widely scattered afternoon and evening thundershowers. No important temperature changes. Variable winds 5 to 15 MPH. High today and Tuesday 88 to 94. Low tonight 70 to 74.

LOUISIANA DELTA — Partly cloudy today through Tuesday with widely scattered afternoon and evening thundershowers. High this afternoon 92 to 96. Low tonight 70 to 74.

AGRICULTURAL ADVISORY — Drying conditions generally good daytime and fair to poor at night. Dewpoints in the upper 60's and low 70's. Scattered, light dew tonight drying off around 8 a.m. Near 50 per cent sunshine today and Tuesday. Shower activity near 15 per cent of area with rainfall amounts variable, generally less than one half inch. Winds mostly easterly 5 to 15 MPH becoming mostly calm during the night.

ARKANSAS — Partly cloudy today through Tuesday with widely scattered, mostly afternoon and evening thundershowers in the western portion. Isolated thundershowers in the eastern portion. Little change in temperatures. High today, mostly in the 90's. Low tonight 64 to 74.

MISSISSIPPI — Partly cloudy today through Tuesday with isolated afternoon and evening thundershowers. Little change in temperatures. High today 92 to 96. Low tonight 68 to 74.

MONROE READINGS

High yesterday	93
Low today	71
Sunset today	7:19
Sunrise Tuesday	5:03

PRECIPITATION

Rainfall yesterday	0
Total so far this month	1.93
Total since Jan. 1	24.23

A YEAR AGO

High temperature	92
Low temperature	71

Helen Keller 85-Years-Old

EASTON, Conn. (AP)—Helen Keller entered her 85th year with a quiet celebration attended only by relatives and close friends.

Blind and deaf since she was 19 months old, Miss Keller, a symbol of courage and hope to the handicapped, continues to enjoy good health.

An old friend described her as a woman "of great dignity who is growing old with grace."

On hand for Miss Keller's 84th birthday Saturday were her brother, Phillip Brooks Keller of Dallas, Tex., and a sister, Mildred Tyson of Montgomery, Ala.

Television Notes

By RICK DU BROW

HOLLYWOOD (UPI) — Who would have thought that Sunday night's NBC-TV special about an aircraft carrier flight deck crew would turn out to be one of the most beautiful and sensitive documentaries of the season?

Some viewers, including this one, may well have wondered in advance why in the world such a relatively remote subject in the first place. Yet, with a quietly terse narrative, written by producer Al Wasserman and spoken by Frank McGee; with prize-caliber color photography that was an individual show in itself; with music that helped capture the range from the excitement to sad moments — with all these, the program revealed how artistry can be found in any vocation if the eye of the beholder is keen enough to be sensitive to it.

That there would be tension and thrills in the dangerous takeoffs and landings was obvious beforehand. But with consummate taste, which was aided immeasurably by McGee's ability to transmit compassion, Wasserman, who was also the director, avoided the low road of bravado and gung-hoism in favor of a low-key adult tone. The result was an unusual story about how some other human beings live their lives, and that is what television is really all about.

The show was filmed on the U.S.S. Franklin D. Roosevelt, and centered around launching and landing flight operations. Toward the end, there was a tingling episode in which a pilot required four attempts before landing at night; and there was also a tragic note in the funeral of another flier whose body was recovered from the sea when he failed to return. Yet for the most part, the hour dealt with the rhythm of the life of the crew that handled the constant landings and launchings, and the admiration for the show stems from its ability to create a rhythm of life.

NBC-TV's camera crew, perhaps caught up by an appreciation of the precision required in its own art, responded by grasping on film the peak life-and-death precision of the flight deck crew.

The precision of the cameras resulted in some wonderfully-composed pictorial moments: from the sailors' goodbyes to friends and relatives in the rain, a touching mood-setter, to a pilot's-eye-view of landing on the carrier, to a simple but effective side shot of the vessel. There was one sequence of planes in flight that was simply a picture essay of the splendor of motion, and little else—virtually art for its own sake. It is hard to remember the last major television show that lavished footage on a sequence that was, in the main, merely beautiful and didn't have to keep the plot moving.

'Teddy' Was Most Dynamic Of His Time

By HARRY FERGUSON

WASHINGTON (UPI)— One day early in this century President Theodore Roosevelt issued a statement; "Under no circumstances will I be a candidate for or accept another nomination." It was one of those political gestures which fools nobody except fools.

All through his adult life Teddy Roosevelt could no more abstain from politics than he could from leading what he called "the strenuous life." He was a restless man, unable to stand still for more than three consecutive minutes, and in 1912 to nobody's surprise including his own he repudiated his earlier statement and came out fighting for the presidency. It took a long time for the nation to recover from the shock that split the Republican party wide open and allowed the Democrats to win the White House.

In or out of office, Roosevelt was the most dynamic politician of his time. In 1900 he had been chosen as vice president on the ticket headed by William McKinley. A year later, McKinley was assassinated, Roosevelt moved into the White House, announced he was going to reform the nation and that his technique would be to "speak softly but carry a big stick." That was wrong, too, because Teddy never spoke softly in his life. He roared. But he wielded the big stick against big business and "malefactors" of great wealth."

Roosevelt was easily re-elected in 1904, but as 1908 approached he said he was through with politics. He designated William Howard Taft as his presidential successor. Taft was elected and Roosevelt took off for Africa to shoot lions and tigers and flex his muscles all over the dark continent.

One of the spurts that drove Roosevelt was his hatred of inactivity. He was happiest when riding bucking broncos in the West or leading his rough riders up San Juan Hill in the Spanish - American war. But once he had conquered something or performed a difficult feat, he lost interest and it was inevitable that he would get bored with shooting African animals.

He came home and didn't like what he found. Taft was too conservative for him and, what's worse, seemed disinclined to take advice from his benefactor. In February, 1912, in a speech at Cleveland, Roosevelt exploded his bomb by saying he was going to try to wrest the presidential nomination from Taft.

Name Ex-General

WASHINGTON (UPI) — The National Aeronautics and Space Administration (NASA) announced Sunday the appointment of Maj. Gen. Alvin R. Luedecke as director of its Jet Propulsion Laboratory (JPL) in Pasadena, Calif.

The retired Air Force officer is former general manager of the Atomic Energy Commission (AEC). He will take his new post Aug. 1.

All Barber Shops
IN MONROE AND WEST MONROE
Will Be
Closed All Day
Saturday, July 4

CHIT CHAT

(more CHIST CHAT page one)

Conference

Robert C. Tate, chief of campus security at Northeast Louisiana State College was among 73 officials who attended the sixth annual conference of the National Association of College and University Traffic and Security Directors recently at the University of Kansas.

The officials, who represented about 70 schools, heard lectures and panel discussions on common problems. Special attention was given to improving communications within a university or college situation.

Happy Birthday!

Gus Campbell, West Monroe police officer, today was bemoaning the fa t that today was his birthday and "no one has a cake here!"

Campbell says he is '22-plus-plus' — that is his verbatim quote.

However, he did admit being "close to Jack Benny's 'public' age," whatever that is (?).

Anyway, Happy Birthday, Gus!

Visiting

Guy Edward and Paul Speights of Ada, Okla., are visiting relatives in Monroe and Morehouse Parish, spending most of the time with their aunt, Miss Edith Faris, 311 Morris Ave.

The two teenagers will spend this summer in Louisiana.

This week they are in Mer Rouge, visiting with a cousin, Lester Braddock.

Delegates

Four members of the Theta Alpha chapter of Delta Sigma fraternity have returned from Ft. Smith, Ark., where they attended the 67th annual national convention. The four were Ken Robertson, David Adcock, Mike McGee and John Brooks.

The local chapter, Theta Alpha, received the Regents Award at the convention. This is given each year to the chapter or chapters which have made outstanding accomplishments during the year. It is given by the Board of Regents, governing body of the national organization.

Marks Feast Day

VATICAN CITY (UPI) — Pope Paul VI marked the feast day of St. Peter today by celebrating Mass in St. Peter's Basilica.

Thousands of tourists and pilgrims attended the Mass.

People In The News

By THE ASSOCIATED PRESS

GRAND TETON NATIONAL PARK, Wyo. (AP) — A smiling tourist and his wife, traveling alone in a rented car, toured Wyoming's scenic peaks unnoticed Sunday.

The man was Anatoly Dobrynin, Soviet ambassador to the United States.

After viewing an illuminated eruption of Old Faithful geyser at Yellowstone, Dobrynin and his wife drove on to Grand Teton. Several hours later they left quietly for Denver.

NEW YORK (AP) — French Foreign Minister Maurice Couve de Murville said Sunday night he believes the United States cannot "win that war" in South Viet Nam.

Speaking on the first interview program ever transmitted across the Atlantic by the U.S. satellite Telstar, Couve de Murville said the Viet Nam war is "political and psychological," with its real purpose to "win the people."

"You must take account that . . . it is not a military war," he said.

EL PASO, Tex. (AP) — Billie Sol Estes, onetime financial wizard whose farm empire's collapse created a national scandal, presided quietly at the opening of a new import-export business bearing his name.

Previously the shop was called the Rio Loan, a pawnshop operated by Paul Slone.

Paper bags covered the firm's sign. When they were removed Saturday, Rio Loan had another title added to it: Billie Sol Estes Import and Export.

Sen. Neuberger To Wed Doctor

BOSTON (AP)—Sen. Maurine Brown Neuberger, D-Ore., will marry Dr. Philip Solomon, a psychiatrist at Boston City Hospital, in Washington July 12, the Boston Globe said today.

The story said the couple will buy a home in Newton, Mass.

It would be the second marriage for both. Mrs. Neuberger, 56, succeeded her husband, Richard Neuberger, in the Senate after his death March 9, 1960.

Solomon, 50, is divorced.

The newspaper quoted Mrs. Neuberger's administrative assistant, W. Lloyd Tupling, as saying in Washington that he "had heard of the possibility" of their marriage but was unable to confirm the date.

You can have the
HEALTHIEST, CLEANEST, PUREST, NICEST-TASTING
WHITE SHIELD
DRINKING WATER
ELECTRIFIED WATER COMPANY
FA 3-6525
1610 Pine—Monroe

the ONE place to call for
MONEY
the minute you want it
Here's a golden opportunity to get cash double-fast during Beneficial's Golden Anniversary Celebration. Call up or come in for the cash you want now . . . to clean up left-over bills or for any good reason. We like to say "Yes!"
BENEFICIAL
FINANCE SYSTEM
Loans up to $3000 —
Loans over $300 life-insured at no extra cost
Beneficial Finance Co. of Monroe
BERNHARDT BLDG., OVER WALGREEN'S DRUG STORE
Cor. DeSiard & Second Streets, Monroe
FAirfax 2-0565 • Ask for the YES MANager
OPEN EVENINGS BY APPOINTMENT—PHONE FOR EVENING HOURS
Loans $301 to $3000 are made by Beneficial Finance Co. of Louisiana

HOTTEST SALE ON EARTH
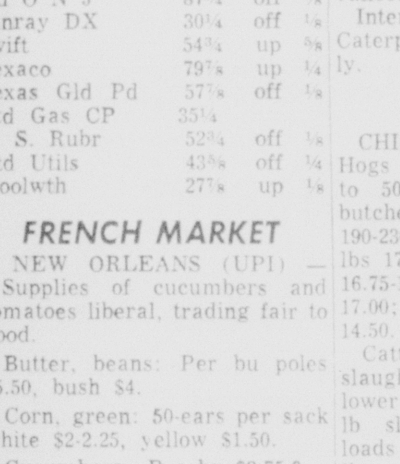
GENERAL ELECTRIC
REFRIGERATOR
FREEZER
• Auto. Defrost Refrig.
• Zero Degree Freezer
• Magnetic Safety Door
• Slide Out Shelves
$248.88 WITH TRADE
LOW EASY TERMS
Vincent Zagone, Fred Frantom—Salesmen
APPLIANCE CENTER
CALVERT FRANTOM, Owner
1020 N. 4th, Monroe
Free Parking FA 3-4427

$1,000,000
Collateral Trust Notes
to yield 5%
$200,000 available for immediate delivery
Central Savings Bank and Trust Company as trustee holds mortgage notes equal to at least 105% of notes outstanding. All are insured by the Federal Housing Association, an agency of the Federal Government. Offered by Prospectus only to bonafide residents of Louisiana. Interest is payable from date of purchase to date of withdrawal.
Troy and Nichols
113 JACKSON — PHONE 325-2625

FOR QUICK, SURE COTTON INSECT CONTROL, USE
TRIPLE-KILL TOXAPHENE
TRIPLE-KILL DDT METHYL-
TRIPLE-KILL PARATHON WITH SURFACTANT
The most talked about and widely used mixture in Louisiana! "Triple-Kill" was applied to over 300,000 acres last year! A complete insecticide which controls all major cotton insects. A "Triple-Kill" program is economical and simple. Once a week does the job!
AGAIN COTTON TREATED WITH "TRIPLE-KILL" PRODUCED MORE COTTON PER ACRE THAN ANY OTHER INSECTICIDE AT THE RED RIVER VALLEY EXPERIMENT STATION AT CURTIS, LOUISIANA. Results from 1963.

	Lb. Seed Cotton Per Acre
"TRIPLE-KILL"	2357
.25 Lbs. Guthion plus 1 Lb. DDT*	2274
.25 Lbs. Methyl Parathion plus 1 Lb. DDT*	2228
2 Lbs. Toxaphene plus 1 Lb. DDT	2136
1.6 Lbs. Sevin**	2092
Check	1009

*DDT used with Guthion and Methyl increased to 1.5 lb. on August 6
**Sevin increased to 2 lb. on August 6
"TRIPLE-KILL" IS FORMULATED AND DISTRIBUTED BY:
Micro Chemical Co., Winnsboro, La.

W. W. WAFER inspects some of the young watermelons growing on part of 130 acres he has devoted to that crop near Saline. Wafer predicted that this year's yield will include some of best melons he has ever grown.

Local Melon Crop Near Market Stage

Locally grown watermelons will be heading to markets all over the state within a few days.

State Commissioner of Agriculture Dave Pearce, said several areas of Louisiana will harvest about 3,000 of the 3,500 acres of watermelons in commercial production this year.

Largest of these is at Saline, some 30 miles south of Arcadia, where an estimated 2,000 acres soon will be the target of watermelon harvesters.

OTHER AREAS

He listed other significant watermelon areas of the state as Union Parish near Farmerville with 400 acres, Sugartown area near DeRidder with 200 acres, and Washington Parish with 500 acres. In the Calhoun area of Ouachita Parish there generally is a sizeable production of melons for market and home use.

At the North Louisiana Experiment Station at Calhoun, several new improved melon varieties have been developed in recent years.

In the Saline area, several growers each have from 130 to 150 acres of watermelons.

GOOD SEASON

Pearce said growers in that area report they've had a good season for melon growth, and that quality is expected to be excellent.

"I think this is true in all the state's watermelon production areas this year," the commissioner said. "And by the first of July, top quality Louisiana watermelons will be available everywhere in the state."

According to latest estimates, Pearce said, the state's total watermelon production this season will be about one million melons. "Last year, the production was 238,000 hundredweight, and this year it should be about 300,000 hundredweight," he said. "And in comparison of that with the $310,000 income last year, this year's crop should bring the farmers half-a-million dollars."

Estimates on the yield expected from the state watermelon crop vary. Earlier the Louisiana Crop Reporting Service forecast that yield this year would be the same as last year.

Special July 4th Horse Sale
7 p.m. – Rayville, La.
This is our regular monthly horse and pony open consignment sale. If you have horses to sell or need to buy one be with us Saturday, July 4, 7 p.m.
Rayville Livestock Auction
RAYVILLE, LA.

SAYS HORTICULTURIST

Demand Is Good For State Spuds

Demand for Louisiana grown Irish potatoes this year has been good, it was reported by A. C. Moreau, horticulturist with Louisiana State University Agricultural Extension Service.

He said this was due to a 20 per cent lower spring crop and 22 per cent lower late spring crop, combined with less old potatoes on the market.

He advised that growers should store the small and medium-small potatoes from the spring crop for fall planting. They are planted whole for the fall crop, around August 15 in north Louisiana and about September 1 in south Louisiana.

He said the LaChipper variety is especially good because of its normally short rest period of 2½ to three months. This means that potatoes harvested on June 1, will be ready for planting from August 15 to September 1.

The LaRouge and Red LaSoda varieties require a rest period of about three months prior to planting.

All three of these varieties were developed by the LSU Agricultural Experiment Station.

In recently completed harvest at the University station and from locations in Lafourche, Pointe Coupe, and Plaquemine parishes, the varieties did well, said Moreau.

The Red LaSoda and LaRouge were leaders in the red varieties, and the LaChipper, a white potato, led in that category. The horticulturist said the LaChipper is a good potato for commercial shipping.

Cattle Club Annual Field Day Planned

The annual Louisiana Guernsey Cattle Club Field Day will be held Thursday, July 2, at the Kleinpeter Farm Dairy in Baton Rouge, according to Dr. H. W. Anderson, dairy specialist for the Louisiana State University Agricultural Extension Service.

Beginning at 9:30 a.m., the program will feature discussions on quality milk production and the effects of feeding. Speakers will be Dr. J. H. Gholson, LSU Dairy Science Department; H. D. Ellzey, superintendent of the Southeast Louisiana Dairy and Pasture Experiment Station.

Also included in the morning session is a Guernsey judging contest which will be conducted by the LSU Dairy Extension staff. The afternoon will be devoted to a discussion on "Guernsey Affairs" by Ballard Bennett, fieldman for the American Guernsey Cattle Club.

TDE in your insecticide formulation means sure cotton bollworm control

Control the hard-to-kill cotton bollworm with TDE. It works effectively where other insecticides do not. For instance, where cotton bollworm has developed resistance to DDT and other insecticides, you can get *sure* control with TDE in your insecticide formulation. Hundreds of tests throughout the cotton belt proved time and again TDE really works.

TDE is low in toxicity to warm-blooded animals and is long-lasting. It eliminates frequent resprayings. There are many cotton formulations containing TDE. Ask your supplier about the TDE formulation most suitable for *your* crop.

And remember—whatever other insecticides you use, make sure they're combined with TDE—it sure kills cotton bollworms.

Allied Chemical
GENERAL CHEMICAL DIVISION
P. O. Box 125, Marrero, Louisiana
P. O. Box 5831, Orlando, Florida

WEEKLY MARKETS

LOUISIANA COTTON

Cotton growth was accelerated by general showers that fell over much of Louisiana last week. Plants fruited heavily in the earlier planted sections. Farmers worked at controlling weeds and grass and most fields were clean. Chopping labor was adequate at $3.50 to $5.00 per day.

Spot cotton trading on the New Orleans market was about unchanged from the slow rate of the previous last week. A small volume of loan equities were traded at $1.00 to $1.50 per bale net to the farmer.

LOUISIANA LIVESTOCK

Cattle marketings were moderate during the three day sales period ending June 22. Seven auctions reported sales totaling 3,066,000 head. This volume represents an increase of slightly more than 2 per cent over last week and 9 per cent more than a year ago at the same markets.

Prices remained mostly unchanged compared with the previous week and continued to run much lower than the average of a year ago.

Three auctions reported hog sales totaling 698 head. Receipts were about equal to the volume reported at these same markets a year earlier.

The market for medium barrows & gilts, good feeder pigs and butcher pigs compared favorably with last year's market.

LOUISIANA POULTRY, EGGS

FRYERS: The broiler and fryer market was stronger for the week of June 18-24 from a week earlier, closing steady with a firm undertone. Ready to cook demand was mostly fair to good. Live supplies were adequate. Prices ranged from 12-14, mostly 13c per pound.

HENS: Market was steady for week ending June 24. Supplies were adequate for present needs. Heavy type at the farm were 13c; light type at the farm were 7c per pound.

EGGS: Market was weaker for the week ending June 24. Demand was irregular, ranging from slow to good. Prices paid regular producers, prior agreements, delivered to door of wholesaler, 80 per cent grade A or better, cases exchanged, loose:—Large: 30½-35½, mostly 30½-32c—33 percent at 30½c; 26 percent at 31c; 5 percent at 31½c; 27 percent at 32c; 4 percent at 33c; 5 percent at 35½c. Medium: 23-27½, mostly 23½c—3 percent at 23c; 51 percent at 23½c; 12 percent at 24c; 24 percent at 25c; 10 percent at 27½c. Small: 17-21½, mostly 18-19c—11 per cent at 17c; 32 per cent at 18c; 16 percent at 18½c; 19 percent at 19c; 9 percent at 20c; 13 percent at 21½c.

FISH CLEANING

Use a kitchen scissors to remove the fins and tail of that fish when you bring it home after catching it. With a small sharp knife and a backward movement you can do the scaling next! The scissors will help you slit the fish before cleaning it.

VIEWING AGRICULTURE

Use Chemicals As Prescribed

By J. J. JOYCE JR.
Ouachita Parish County Agent

Cotton blooms have been reported in several places over the parish this past week.

Those of us who have been using DMA or SMA or MMA should follow the instructions on the label and not put out any of these materials after the cotton has started blooming. If we do, there could be an excessive amount of arsenic.

If seed are sampled and found to contain arsenic, they could be confiscated. One load of contaminated seed in a warehouse could conceivably cause condemnation of all seed in the warehouse.

AVOID PERILS

If we misuse DMA, which is a wonderful material, it could be removed from the market. Some have already started poisoning and I would like to give you a little word of caution. Do not put pesticides in containers other than the ones in which they come.

This can lead to a serious misuse, as it has occurred in several places in the south. Spraying livestock with material that was made to spray plants has resulted in the death of several cows.

WEB WORMS

If we put it in a container other than the one that it is supposed to be in, there is no guide on what crops the materials should be used for. Using materials that are not intended on crops will lead to serious crop damage.

Don't put any poisoning in a soft drink bottle for this is an invitation to disaster. Not only is this a temptation to children and others, but the bottle has no information on the content. If it should be taken there would be no information of its content that you could give a doctor for treating the poisoning.

I have noticed in the pecan groves and in trees that are not being sprayed, large numbers of web worms have been found. In small orchards and individual trees that you cannot spray, it is recommended that you get a fishing pole and twist the web and worms out, or you can get a long pole with some paper or cotton material saturated with coal oil and burn them.

better methods—richer harvests
Broyhill LAY-BY APPLICATOR
Making a profit out of seed, soil and chemicals is a costly job. We can't do anything about seed and soil . . . but we can recommend a Broyhill Lay-By Applicator for richer dividends with chemicals.

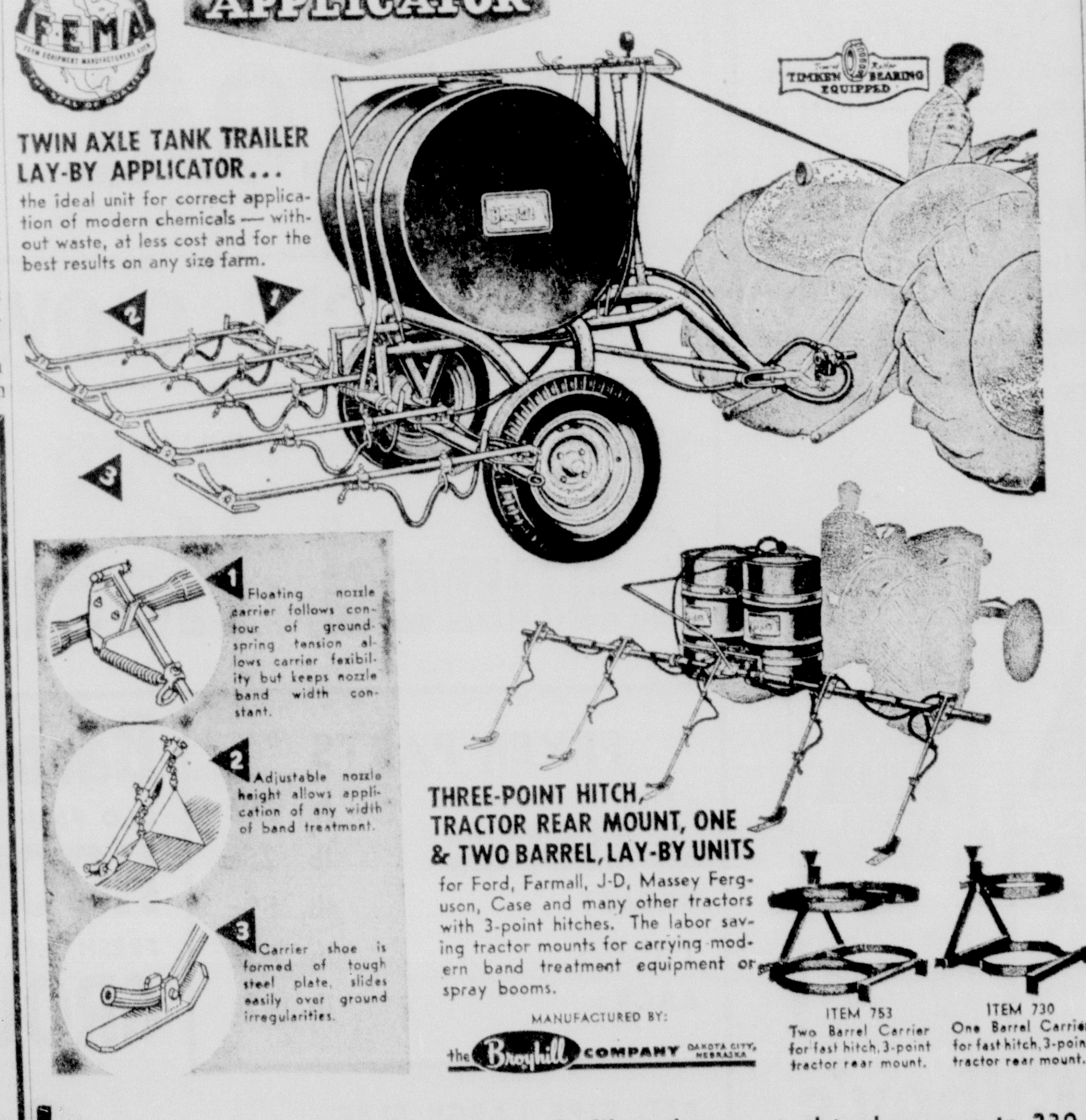

TWIN AXLE TANK TRAILER LAY-BY APPLICATOR . . . the ideal unit for correct application of modern chemicals — without waste, at less cost and for the best results on any size farm.

1 Floating nozzle carrier follows contour of ground—spring tension allows carrier flexibility but keeps nozzle band width constant.
2 Adjustable nozzle height allows application of any width of band treatment.
3 Carrier shoe is formed of tough steel plate, slides easily over ground irregularities.

THREE-POINT HITCH, TRACTOR REAR MOUNT, ONE & TWO BARREL LAY-BY UNITS for Ford, Farmall, J-D, Massey Ferguson, Case and many other tractors with 3-point hitches. The labor saving tractor mounts for carrying modern band treatment equipment or spray booms.

ITEM 753 Two Barrel Carrier for fast hitch, 3-point tractor rear mount.
ITEM 730 One Barrel Carrier for fast hitch, 3-point tractor rear mount.

MANUFACTURED BY: the Broyhill COMPANY DAKOTA CITY, NEBRASKA

These units can be equipped either with fiber glass or steel tanks — up to 230 gallon capacity. They can be trailer mounted or carried on the tractor.
LET US HELP YOU SOLVE YOUR EQUIPMENT NEEDS
FOREST CHEMICAL and SUPPLY CO., INC.
2810 BREARD MONROE

SEE KAPLAN FOR IRRIGATION PIPE

- Pilings
- Pipe Racks
- Platforms
- Industrial Uses
- Cattle Gaps
- Shorings
- Lines (water, oil, gas)
- Building Frames
- Corrals

M. KAPLAN & SON, INC.
FA 2-5112
Warehouse, Yards — Office Corner 9th & Adams—Monroe

KILL BOLLWORMS
And Other Damaging Insect Pests . . . Spray Your Cotton Now With Proven
KETOKIL CONCENTRATE
with Methyl
Our Formulation Contains FULL STRENGTH PORTIONS OF ALL THREE INSECTICIDES
TOXAPHENE - DDT - METHYL
(5 Pounds) (2.5 Pounds) (.625 Pounds)
As Recommended By State And Federal Agricultural Authorities!
It's pretty hard to tell a bollworm from a tobacco budworm but now you don't have to identify them. You can kill them both with TOXAPHENE-DDT-METHYL as formulated in KETOKIL CONCENTRATE. Act now and stem the build-up predicted for this year! TOXAPHENE-DDT gives powerful "Synergistic Action" for dependable control when used in a regular program . . . keeps right on working through rain and hot sun. It's economical, too!
Ketokil Concentrate Is A Formulation Of:
COTTON STATES CHEMICAL CO.
Monroe - West Monroe

ON TIP TOES Mrs. Lyndon Johnson strains to keep Day of Swedes audience in view Sunday in Minneapolis. The stand fit her tall husband all right but pretty well hid Mrs. Johnson from crowd in Minnehaha park. (AP Wirephoto)

Mussel Deaths Bring Changes Along River

STEVENSON, Ala. (AP)—Lee Garner, whose Tennessee River mussel shells have buttoned dress shirts and spawned pearl necklaces for two decades, was clad in overalls — and on his knees.

Instead of one of his 40 outboard engines, Stevenson's mussel man was fixing a power lawn mower—and his position is symbolic.

Digging for mussels in the Tennessee, once a million dollar yearly industry providing jobs for 1,000 fishermen, also is on its knees. In the past 10 years, musseling slumped before the plastics industry, rose again with postwar Japan—and now is threatened with the disappearance of the oyster-like mussel itself.

"Something is getting into the river and killing all the mussels from Chattanooga to Savannah, Tenn.," says Garner, at 39 a grandfather who has been musseling since he was 18. "Things got so bad about a year ago that I bought myself a little hardware store in town."

That explains why Garner was fixing the lawn mower, instead of one of the engines powering his fleet of flat-bottomed river boats. And the Tennessee Valley Authority is spending $80,000 to try to explain why things got so bad. As yet, TVA has not embraced Garner's theory that pollution is killing the shell fish.

Whatever the trouble, the pig-toe mussel which grows on the Tennessee River bed from Chattanooga to Savannah is the key to Garner's fortunes and that of the industry of which he is a part. Its hard, nearly flawless, white shell has been used in recent years by Japanese growers as seed or nucleus for the cultured pearls produced by their captive oysters.

For some reason, shells from the many other varieties of mussels in the Tennessee, or from pig-toes found in other rivers, seem to lack the qualities needed to promote first-rate pearls. And because mussels look alike to the uninitiated, it takes an experienced eye like Garner's to separate the good from the bad.

When he began musseling 21 years ago, he shipped his shells mostly to Muscatine, Iowa. There, tons of shells were turned into pearl buttons.

By 1955, plastics had popped pearl buttons from the market, as nearly all button manufacturers in Muscatine converted to man-made materials. But the shell game bounced back with the appearance of a new market in the Orient.

The Japanese found that bits of Tennessee pig-toe shell, hand-rolled into tiny balls and inserted into oyster shells, formed a perfect pearl nucleus. The result has been virtually a direct link between the Tennessee River and Japan's Inland Sea.

JUMBLE — that scrambled word game

Unscramble these four Jumbles, one letter to each square, to form four ordinary words.

AKKAY

DATUC

TALLEB

SAWURL

© 1964 by The Chicago Tribune

Now arrange the circled letters to form the surprise answer, as suggested by the above cartoon.

Print the SURPRISE ANSWER here

(Answers tomorrow)

Saturday's Jumbles: ALBUM CHEEK MAGNUM INLAND

Answer: *How things were at the busy music shop* — HUMMING

Aviation Day Observed Here

Several thousand Twin Cities and area residents toured the facilities at Selman Field Sunday when Monroe and airport officials sponsored a General Aviation Day.

Proclaimed by Mayor W. L. (Jack) Howard, the special day was hosted by Linda Gail Baucum, Miss Louisiana.

Visitors toured the Federal Aviation Agency control tower, flight service station, weather station as well as the hangars, lounge and the flight line of the Selman Field complex.

Prizes were given every 30 minutes and plane rides were offered at one penny per pound of the person's weight.

A local flying service gave the major prize, a free solo flying course.

Boater Drowns

PITTSBURGH (UPI)—Ronnie Bodak, 23, watched a safe boating week demonstration Sunday then cast off in the Ohio River with three friends in a small boat.

A few minutes later, the boat capsized and Bodak drowned. His companions were rescued by other boaters.

ROACHES? CALL Monroe Exterminating! FA 2-0931, Monroe AL 5-5560, Ruston

Uncle Tom Sez...
RCA Whirlpool
AIR CONDITIONERS
Cost Less To Operate
A Size For Every Need — 4,500 BTU'S To 28,000 BTU'S
No Money Down
Months To Pay
PRICED FROM $149.95
TOM PETERS DISCOUNT
FURNITURE & APPLIANCES
2202 Cypress West Monroe

Judges To Hear Suit Aimed At Party Revamp

GREENVILLE, Miss. (UPI)—A suit aimed at reorganizing Mississippi's traditional Democratic party will be heard by a three - judge panel appointed during the weekend.

Chief Judge Elbert Tuttle of the U. S. Fifth Circuit Court of Appeals named Circuit Judge Griffin Bell and District Judges Claude Clayton and Harold Cox to hear the suit.

No date was set for the panel to hear the case.

It sought to force a slate of presidential electors pledged to the national party candidate on the November ballot under the party's name.

The suit, filed by 10 Negroes and a white minister, was an effort to halt an "unpledged electors" movement in the state. The unpledged movement was aimed at throwing the presidential election into the House of Representatives.

BODAN'S
REXALL DRUGS
FREE DELIVERY
236 DeSiard FA 2-7181

Legislative Digest

Senate, June 24, 1964

BILLS ACTED UPON

S. 52, Lee - to amend constitution to increase membership of SENATE to 64, one to be elected from each parish. Withdrawn.

S. 19, Bonin et al - to permit prior service credit in state employes retirement system for service between Dec. 1, 1935, and June 20, 1946, with certain federal agencies. Passed 35-2.

S. 42, Fruge - to authorize prior service credit in state employee retirement system for certain services in armed forces. Floor amended. Passed 36-1.

S. 49, Lee - to provide prior service credit in state employes retirement system under certain circumstances. Passed 37-0.

S. 303, Myrick et al - to amend constitution to establish Red River waterweay district, making possible for state to receive certain federal funds for deepening of Red River. Passed 37-0.

S. 312, Mollere - to repeal law authorizing parish governing authorities to set up gas utility districts. Passed 37-0.

S. 265, Edwards - to license and regulate sales finance solicitors. Withdrawn.

Senate adjourned until 9 A.M., Thursday, June 25, 1964.

House, June 24, 1964

BILLS INTRODUCED:

H. 1243, Himel, chairman Judiciary C, substitute for H 859 by Vesich et al — to discontinue use of tax stamps in collecting gallonage tax on liquor, substituting report system.

H 1244, Lancaster, chairman Judiciary A, substitute for H 789 by O'Hearn — to amend motor vehicle safety responsibility law on reporting of accidents, proof of financial responsiblity and penalties.

HOUSE ACTIONS:

H 842, Boesch — to establish 40-hour work week for policemen in municipalities between 250,000 and 800,000 population. Passed 72-21.

H 80, Guidry — to authorize establishment of LaFourch Parish Vocational-Technical School in tenth ward of LaFourche Parish. Passed 99-0.

H 1046, Keogh et al — to create group insurance commission in executive department to purchase from one company all group policies for state employes. Killed 32-61.

H 97, Talbot — to increase salary of judges of 17th judicial district court by $2,600 annually, payable by parishes of LaFourche and Terrebonne. Passed 98-3.

H 328, Landrieu and Barranger — to amend clerks of court retirement and relief fund law to give clerks and employes employed since 1950 option to join system, making membership compulsory for those employed on or after Aug. 1, 1964. Floor amended to make corrections. Passed 89-4.

H 468, Walker et al — to require parish and city school boards to maintain special classes for mentally retarded if there are 10 children who can be taught, authorizing state department of education to pay tuition costs in approved schools. Floor amended to make technical corrections. Passed 98-0.

H 623, Womack — to provide that member of state employes retirement system who withdraws from system prior to age 50 with 30 years service shall receive certain retirement benefits. Floor amended to make technical corrections. Passed 97-0.

H 520, McLain — to give governing authorities of parishes authority to adjoin with one or more counties in adjoining state to create regional planning areas. Floor amended to make technical corrections. Passed 95-2.

H 630, Garrett — to authorize state land office to quit claim 40 acres of land in Grant parish to Mrs. Josephine Dawson. Passed 94-4.

H 798, Branton et al — to change date for municipalities to incorporate to participate in tobacco tax distribution from Aug. 1, 1962 to Aug. 1, 1964, changing date for distribution to begin on Oct. 1, 1964, increasing amount to be paid from 37½ to 57½ per cent. Floor amened to make increase effective in 1965. Passed 69-27.

H 933, Hollins et al — to provide that members of board of river port pilot commissioners include two pilots named by governor from list submitted by pilots association in locality. Passed 99-0.

H 1135, Munson et al — to create state commission for higher education facilities to coordinate plan for higher education construction contemplated by act of congress. Passed 101-0.

H 1166, McLain — to create two-year junior college in St. Tammany Parish as branch of LSU. Floor amended to authorize creation of college. Passed 97-2.

H 790, LeBreton — to broaden definition of accounts receivable. Passed 93-4.

H 1214, McGehee, Bernhard — to amend constitution to give municipal corporations authority to create municipal local service districts. Floor amended to prohibit districts of same purpose from overlapping. Passed 84-12.

H 783, Anzelmo, Smither — to authorize legislative auditor to appoint an actuary to determine whether certain state retirement systems are actually sound. Floor amended to exclude sheriffs', clerks of court and other local retirement systems. Killed 44-52.

H 1224, Keller — to provide for calling election in St. John the Baptist Parish on question of moving parish seat from Edgar to Reserve. Passed 91-8.

H 1231, Cefalu and Causey — to amend constitution to require candidates for house of representatives from Tangipahoa Parish designate particular seat he is seeking. Killed 41-35.

H 1241, Adams, chairman Transportation and Highways (substitute for several house bills) to include numerous roads in state highway system. Passed 99-0.

H 1242, Lancaster, chairman Judiciary (substitute for H 683 by Lancaster and Jewell) to increase from five to 10 years duration of employment contracts entered into in foreign countries. Passed 100-0.

H 341, Villar — to empower highway department to take over parish-owned ferry and operate as free ferry. Withdrawn.

H 590, McGehee et al — to establish regulations on number of crewmen on railroad trains and equipment. Withdrawn.

H 835 Guidry - to reduce from 14 to 13 inches minimum length of fresh water catfish for commercial fishing. Withdrawn.

H 1065, Villar — to permit parish governing bodies to abolish criminal court funds and place fines and forfeitures in parish general fund. Withdrawn.

H 1237, Garrett, chairman Judiciary B (substitute for H 901 by Womack) — to prohibit issuing driver's license to any alien or foreigner without liability insurance or deposit of bond. Floor amended to make technical corrections. Passed 99-0.

H 1019, Dupuis and Sylvester — to permit termination of restrictive covenants by agreement of majority of owners in subdivision after restrictions have been in effect 15 years. Floor amended to remove provision that covenant may be removed from one lot. Killed 23-72.

H 1238, Garrett, chairman Judiciary B (Substitute for H 902 by Womack) — to require anyone operating private training and driving school to be licensed by state department of public safety, fixing fee of $25 for each school and $10 for each instructor. Floor amended to make technical corrections. Passed 94-3.

H 378, Womack — to permit prior service credit in state employes' retirement system for service with war department between Aug. 1, 1943, and Aug. 31, 1947. Floor amended to add authors and to make period extend back to 1939. Passed 99-0.

H 828, Womack et al — to amend constitution to authorize governing authorities of municipalities of under 5,000 population to levy special annual annual tax up to 3 mills annually for recreational facilities or fire or police protection, without tax election. Passed 81-20.

H 1121, Munson et al — to authorize collector of revenue to withhold 1 per cent of sales and use tax on sale of motor vehicles collected for parishes and municipalities for costs of collection. Floor amended to make technical corrections. Passed 92-4.

H 646, Triche et al — to increase salary of judges of 23rd judicial district court by $3,000 annually, payable by parishes in district. Passed 92-0.

H 303, Triche — to transfer lands of LaFourche Basin Levee District to State Board of Education, revenues to go into special fund to be known as Francis T. Nicholls State College funds for improvement, expansion and operation of college. Floor amended to require district to submit budget to division of administration, and any excess revenues go to college fund, with district retaining land. Returned to calendar.

H 781, Triche — to permit foreign and domestic corporations to pay interest in excess of maximum conventional interest rate. Passed 81-11.

H 1086, Smith and Holstead — to increase salary of assistant district attorney of third judicial district by $2,400, payable by Lincoln and Union Parishes. Passed 94-0.

House adjourned to 10 A.M. Thursday, June 25, 1964.

Burned Negro Church Rebuilt, Dedicated Sunday

SASSER, Ga. (AP) — When the heat of racial conflict seared the south Georgia countryside two summers ago, three Negro rural churches were burned to the ground.

The burning — first, of one church, then, a month later, two churches on the same night—stirred a national drive which netted about $100,000 for rebuilding the churches.

A dedication ceremony for the rebuilt churches was held Sunday. Integration leader Dr. Martin Luther King Jr. spoke at the Mount Olive Baptist church. Former baseball player Jackie Robinson was present.

"Two years ago I stood among the smoldering ruins of these churches," King told an audience of more than 300. "Those days told us of man's potential for evil. Now we see the goodness of man reflected."

Public subscription raised $75,000 to rebuild the three churches. King's Southern Christian Leadership Conference contributed $25,000.

Among the larger contributors were New York Gov. Nelson A. Rockefeller with $10,000 and a New York - based coffee company with $5,000. An Atlanta newspaper raised $10,000.

"We must not think about who burned the churches, we must think about what burned the churches," King said.

"They were burned by a morally inclement climate, the same climate that led Klan-like terrorists in St. Augustine, Fla., and the same climate that assassinated Medgar Evers and John F. Kennedy," he said.

King said the churches were burned by a system of racial segregation and apathetic Negroes who do not register to vote.

Actress Arrested

LONDON (UPI) — Actress daughter of Sir Winston Churchill, was freed on $14 bail today when a drunk and disorderly charge against her was adjourned for two weeks.

Miss Churchill was arrested Sunday at London Airport. She was refused permission to board an airliner for a flight to Milan.

Don't Neglect Slipping FALSE TEETH
Do false teeth drop, slip or wobble when you talk, eat, laugh or sneeze? Don't be annoyed and embarrassed by such handicaps. FASTEETH, an alkaline (non-acid) powder to sprinkle on your plates, keeps false teeth more firmly set. Gives confident feeling of security and added comfort. No gummy, gooey, pasty taste or feeling. Get FASTEETH today at drug counters everywhere. ADV.

Got Roaches? Get Arrow!!
$4.00 per month keeps your home free of roaches, ants, silverfish and earwigs. You do not have to leave while your home is sprayed inside and out.
Call Arrow Today!!
MONROE 373-1721 RAYVILLE 728-4083 BASTROP 281-4822

acid indigestion?
Stop it right away with TUMS antacid tablets. Today's good tasting TUMS are fortified — speed soothing, high potency relief . . . neutralize all excess acid . . . release you from the grip of an acid-irritated stomach — completely, gently, on the spot. Wouldn't you like that?
Quickly effective, high potency relief
3 roll pack — 30¢
TUMS

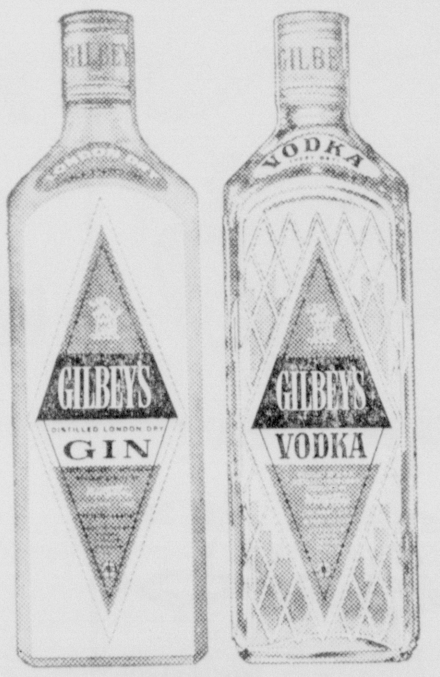

Think twice about Gilbey's
And get twice as much drinking pleasure. Make your gin drinks crisp and London Dry with Gilbey's Gin. Make your vodka drinks smart, smooth and spirited with Gilbey's Vodka. You're sure to enjoy both. And that's worth thinking about twice, isn't it?
Gilbey's... the best name in GIN and VODKA
GILBEY'S DISTILLED LONDON DRY GIN 90 PROOF · VODKA 80 PROOF · BOTH 100% GRAIN NEUTRAL SPIRITS · W. & A. GILBEY, LTD., DISTRIBUTED BY NATIONAL DISTILLERS PRODUCTS COMPANY, N.Y.C.

The Friendliest Place In Town To Shop!
Piggly Wiggly!
Pepsi Cola SPECIAL! 6 — 10-OZ. BOTTLE CARTON PLUS BOTTLE DEPOSIT WITH $2.50 PURCHASE OR MORE 15¢
MORTON CREAM PIES ASST. FLAVORS 33¢
SNOW CLUB MELLORINE ½ GAL. ASST. 33¢
COMMUNITY COFFEE 1 LB. BAG 69¢
Jackpot Now Worth $100
The winner for the $1000 cash pot was won by W. Mrs. Vivian Clark, 1507 No. 3rd., W. Monroe.
ROYAL OAK CHARCOAL 5 Lb. Regular Lump Only 19¢
DOUBLE ON WED. GOLD CROWN STAMPS DOUBLE ON WED.
SWIFT PREMIUM BONELESS Canned Hams 8 LB. CAN $4.98
FRYER PARTS
LEGS lb. 39c
WINGS lb. 25c
BREAST lb. 59c
THIGHS lb. 49c
BACKS lb. 15c
Barbecue Chicken EA. 89¢
OLD FASHIONED HOOP CHEESE LB. 49¢
FRESH, LEAN, PURE GROUND BEEF LB. 39¢
RED RIPE LARGE SIZE
HOME GROWN CALHOUN SWEET
Watermelons 69¢ EACH
PURPLE HULL PEAS LB. 10c
YELLOW SQUASH LB. 10c
PIGGLY WIGGLY The Original SELF SERVICE
Quantity Rights Reserved Effective Through 7-1-64

U.S. ATTORNEY General Robert F. Kennedy, left, talks with Rector Stanislaw Turski over cup of tea at Warsaw University in Warsaw. Kennedy met with Turski after Polish Student Association plans for a debate between the attorney general and leftist students were dropped without explanation. In his talk with Turski, Kennedy urged "efforts by intellectuals and educated people of both countries to understand each other better and break down artificial barriers." (AP Wirephoto)

Robert Kennedy Urges Poles To Promote Thaw In Cold War

WARSAW, Poland (AP)—Encouraged by wildly cheering Polish crowds, Robert F. Kennedy called on Communist Poland Sunday night to help promote the new thaw in the cold war.

The U.S. attorney general told Foreign Minister Adam Rapacki that Poland has a unique opportunity to supply a bridge of understanding between the United States and the Soviet Union.

U.S. sources said Kennedy told Rapacki that Poland could play a key role in improving relations bcause of its membership in the Soviet bloc and the strong ties between the Polish and American peoples.

They met for dinner at Jablonna Palace, a former royal hunting lodge 10 miles from Warsaw. They also were believed to have discussed the German territories seized by Poland after World War II. The Western allies have not officially recognized these as permanent Polish territory.

The meeting followed a triumphant tour of Warsaw by the visiting American despite an official news blackout on his arrival.

Poland's official press and radio maintained silence on the visit, but word got around. An estimated 6,000 Poles jammed the narrow streets around St. John's Cathedral as Kennedy emerged from Mass.

Shouts of "Long live Kennedy" and "Long live America" greeted the attorney general, his wife, Ethel, and two sons as they rode through Warsaw streets.

"I am not running for president, but if I were, I wish you could all come to the United States to vote," Kennedy told a crowd in front of Warsaw University.

The Kennedys sat on the roof of U.S. Ambassador John M. Cabot's limousine and waved when swelling crowds stopped the car. The roof partly caved in and they switched to another car.

(1) Legal Notices

FOR SALE

PUBLIC AUCTION: 1 Black mule picked up at Sterlington intersection. To be sold Saturday, July 11, 1964, at one-thrity (1:30) p.m., at the West Monroe Sale Barn.
Sale subject to highest bidder, penalities, and costs.

BAILEY GRANT, SHERIFF

Monroe, La.
June 29, 1964

I will not be responsible for any debts incurred other than those by myself.

Signed C. D. Bryant.

Monroe, La.
June 29- July 3-8th-1964

"Sealed bids will be accepted in Room 108, Stubbs Hall, Office of the Purchasing Agent, Northeast Louisiana State College, Monroe, Louisiana, until 10:00 A.M., July 2, 1964, for the purchase of room air conditioners.
COMPLETE specifications and bid forms may be obtained from the Purchasing Agent, Northeast Louisiana State College, Monroe, Louisiana.
Northeast Louisiana State College reserves the right to reject any and all proposals and to waive informalities".

Monroe, La.
June 26 - 29- 30th - 1964

NOTICE TO BIDDERS

The Monroe City School Board will receive bids until 3:00 p.m. Tuesday, July 7, 1964, in the Board's Office at 2101 Roselawn Avenue, Monroe, Louisiana, for various items of school lunchroom equipment. Complete description of the items to be purchased may be secured from the undersigned. The right is reserved to reject any or all bids and to waive formalities.

MONROE CITY SCHOOL BOARD
Van D ODOM,
Superintendent

Monroe, La.
June 15, 22, and 29, 1964

Surprise Awaits British Rebel

BIRMINGHAM, England (AP)—Ronald Goostry, 39, started driving 30 miles for water Sunday rather than use the fluoridated stuff being piped into his home.

This morning he had a surprise.

The East Worcestershire waterworks said Goostry would be charged $2.80 a year for the water he takes from a friend's faucet in Stoke Prior.

"I won't pay it," said Goostry. "I'm being charged by the city of Birmingham for their fluoridated water that I don't use. I'm going to see a lawyer."

EUREKA
MONROE WEST MONROE
OUR OWN HOME GROWN
TOMATOES LB. 15¢
HOME GROWN NEW
POTATOES LB. 5¢
GRADE A SMALL
EGGS 3 DOZ. 89¢
SUGAR 10 LBS. 99¢
BEEF ROAST LB. 35¢
BONELESS BEEF
STEW MEAT LB. 49¢

RECOGNIZE THIS MAN

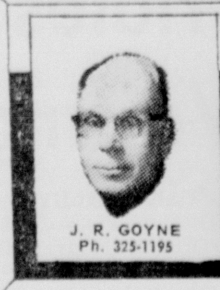

J. R. GOYNE
Ph. 325-1395
He'll help you provide
a Good Life with
Gulf Life
INSURANCE COMPANY
CALL HIM TODAY!

OBITUARIES

L. E. Price

Funeral services for Linton E. Price, 67, of Monroe, will be held at 11 a.m. Tuesday at his home, 615 Wood St., with the Rev. G. W. Harbuck officiating.

Burial will be in Utica cemetery in Utica, Miss., at 2:30 p.m. under direction of Mulhearn Funeral Home of Monroe.

Mr. Price died Sunday in a local hospital after a brief illness.

A native of Utica, Mr. Price had lived in Monroe for the past six years. He was a clerk at the Alvis Hotel and a veteran of World War I.

Survivors include his widow, Mrs. Nancy Price, Monroe; three sons, Ray, James and William Gilbert, all of Utica; a daughter, Mrs. Henry Vance, Utica; and a sister, Mrs. Berial Richmond, also of Utica.

Pallbearers will be Bill Lloyd, George Phillie, Ford Land, Henry Clay Richmond, Buddy Price, Henry Vance, James Gilbert and Ray Gilbert.

• • •

Mrs. Alice Griggs

Funeral services for Mrs. Alice B. Griggs, 74, of West Monroe, will be held at 2 p.m. Wednesday at Landmark Missionary Baptist Church with the Rev. J. L. Causey officiating.

Burial will be in Antioch Cemetery under direction of Hixson Brothers Funeral Home.

Mrs. Griggs died Saturday in a West Monroe hospital after a long illness.

Survivors include two sons, Jay Brown, West Monroe; J. W. Griggs, U. S. Navy; four daughters, Mrs. Lenna Mae Kirkland and Mrs. Ruby Williams, both of West Monroe; Mrs. Erdell Gates, Urania; Mrs. Sybil Miller, Woodbridge, Va.; a brother, E. L. Bailey, West Monroe; five sisters, Mrs. Mildred Hayden, Eros; Mrs. Clara Adams, West Monroe; Mrs. Cora O'Donnell, Tennessee; Mrs. Docia Fralic and Mrs. Mannie Powell, both of Alabama; 27 grandchildren and 14 great-grandchildren.

• • •

Mrs. Kay Newburn

Funeral services will be held Tuesday at 10 a.m. for Mrs. Kay Newburn, 41, of 403 Moore Ave., Monroe.

Mrs. Newburn died Sunday night in a local hospital after a brief illness.

Services will be held in the chapel of Mulhearn's Funeral home with the Rev. E. C. McKenzie, pastor of the Church of Christ, officiating. Burial will follow in Memorial Park Cemetery.

Survivors include her husband, Albert Newburn, Monroe; three brothers, Horace Nolan, Farmerville; Bill Nolan, New Iberia; Garland Nolan, Sterlington; four sisters, Mrs. Metta Hollis, Sterlington; Mrs. Cecile Williams, Bastrop; Mrs. Ella Mae Curry, Monroe; and Mrs. Bessie Ferster, Windsor, N. Y.

• • •

Mrs. Mabel Moore

Funeral services for Mrs. Mable Moore, 57, of Texarkana, Ark., mother of a Monroe man, were held at 2 p.m. Saturday at the East Memorial Chapel in Texarkana with the Rev. Ingram officiating.

Burial was in the Wooten Springs cemetery at Texarkana.

Mrs. Moore died Thursday in a Texarkana, Ark., hospital.

She is survived by her husband; two sons, Oley Moore of Monroe, and Randolph Moore, Nework, Calif; one daughter, Mrs. Wanda Christensen, Texarkana; three sisters, Mrs. Myrtle Owens, Hughson, Calif., and Rivers Weir of San Angelo, Tex.; four sisters, Mrs. J. M. Mrs. Lorene Brown and Mrs. Leone Hays, both of Van Buren, Ark., and one brother, James Willis, Oklahoma City, Okla.

• • •

Ben Pendarvis

GIRARD (Special) — Funeral services for Ben A. Pendarvis, of Jackson, Miss., were scheduled to be held at 11 a.m. today at Baldwin Funeral Home at Jackson, Miss.

Burial for Mr. Pendarvis, who died Sunday in a Jackson hospital, was scheduled at 3 p.m. here at New Salem Cemetery.

Surviving are his widow, Mrs. Myrtle Pendarvis, and one son, James Pendarvis, both of Jackson, Miss.

• • •

W. O. Thompson

JENA (Special) — Funeral services for William Oscar Thompson, 81, of Jena, who died at his residence Sunday morning, will be held 3 p.m. Tuesday at the Jena First Baptist Church, with the Rev. Dan Blake officiating.

Interment will be held in Nolley Cemetery under direction of Hixson Brothers Funeral Home of Jena. The body will lie in state at the funeral home until time of services.

Mr. Thompson was a native of Jena and a lifelong resident of the town. He was a retired farmer and cattleman.

Surviving are his widow, of Jena; a daughter, Mrs. Dorothy Bagwell of Atlanta, Ga.; two sisters, Mrs. Rozena Bradford of Jena and Mrs. Estelle Crooks of Pineville, and two grandchildren.

• • •

Forest Weir

RUSTON (Special) — Forest M. Weir, 55, of Ruston, died at his home at 4 a.m. today following a short illness.

Funeral services will be held at St. Rest Baptist Church near Dubach 4 p.m. Tuesday with the Rev. A. H. Johnson and the Rev. D. C. Martin officiating.

Burial will be held in St. Rest Cemetery under direction of Spears Funeral Home.

Mr. Weir was a member of the Emmanuel Baptist Church of Ruston. He was an agent for Spears Insurance Agency.

Surviving are his widow, Mrs. Eugenia Weir of Ruston; a son, James Weir of Hollywood, Calif.; three daughters, Mrs. Jack Williams of Baytown, Tex., Mrs. Delton Gannou of LaPort, Tex. and Mrs. Dallas Landiault of League City, Tex.; three brothers, Ernest Wier of Simsboro, Sted Weir of Bernice and Johnson, Mrs. C. B. Almand and Mrs. Sallie Letts, all of Ruston, and Mrs. Ila Wilie of Shreveport, and six grandchildren.

• • •

Dewitt Jones

Dewitt Jones, 73, a retired carpenter of Winnfield, died this morning in a Monroe hospital after a long illness.

The body will lie in state at Kilpatrick's Funeral Home in West Monroe, until services at Welcome Home Church of God, in West Monroe at 4 p.m. Tuesday.

Rev. Doyle Whitesel assisted by Rev. Carl Owens and Rev. Gatlen will conduct services. Interment will follow in Hasley Cemetery, West Monroe.

Mr. Jones is survived by his widow of Winnfield; one son, Dee Jones, Cowiche, Wash.; two step-daughters, Katie M. Morse, Winnfield and Ruby Harris, Monroe; and one brother, Morris Jones, Houston, Tex.

Nephews will serve as pallbearers.

PEST PROBLEMS?
Join the thousands who have used our service regularly for the past 12 years.
FOG
SERVICE CO.
FA 3-1202
FA 5-7556
PETE HEFLIN, OWNER

Tormenting Rectal Itch Stopped In Minutes

Science Finds New Healing Substance That Promptly Stops Itching and Pain of Piles

New York, N. Y. (Special) — One of the most common afflictions is a condition known as "itching piles." It is most embarrassing for the victim during the day and especially aggravating at night.

No matter what you've used without results — here's good news. For the first time, science has found a new healing substance with the astonishing ability to promptly stop the burning itch and pain. It actually shrinks hemorrhoids — without surgery. Medical science has proved this substance produces a remarkably effective rate of healing. Its germ-killing properties also help prevent infection.

In one hemorrhoid case after another "very striking improvement" was reported and verified by a doctor's observations. This improvement was maintained in cases where a doctor's observations were continued over a period of months! Among these sufferers were a wide variety of hemorrhoid conditions, some of 10 to 20 years' duration.

The secret is this new healing substance (Bio-Dyne®) — discovery of a world-famous research institution. This substance is now obtainable in *ointment* or *suppository form* known as *Preparation H®*. Ask for Preparation H Suppositories (convenient to carry if away from home) or Preparation H Ointment with special applicator. Available at all drug counters.

ADV.

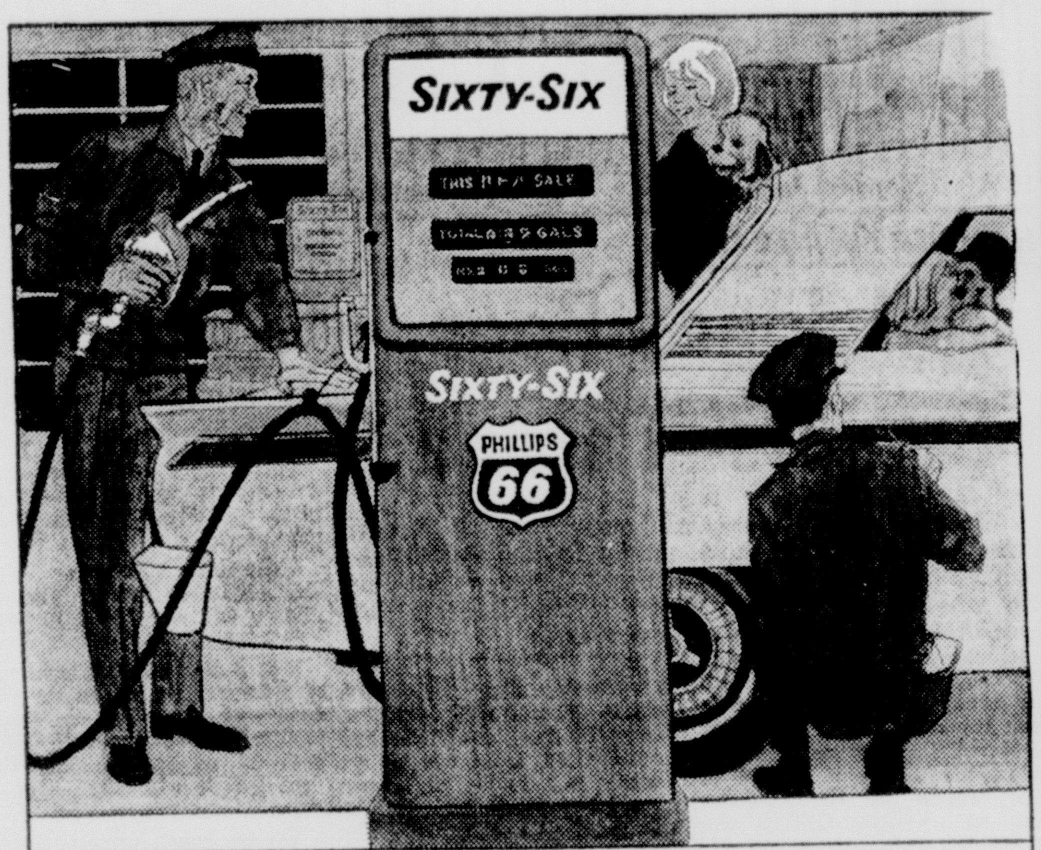

Get fast, personalized service—Phillips 66 dealers all over the country will know you as a Phillips customer—accustomed to the *best*. Pay only one bill a month . . . have an itemized record for expense and tax purposes.

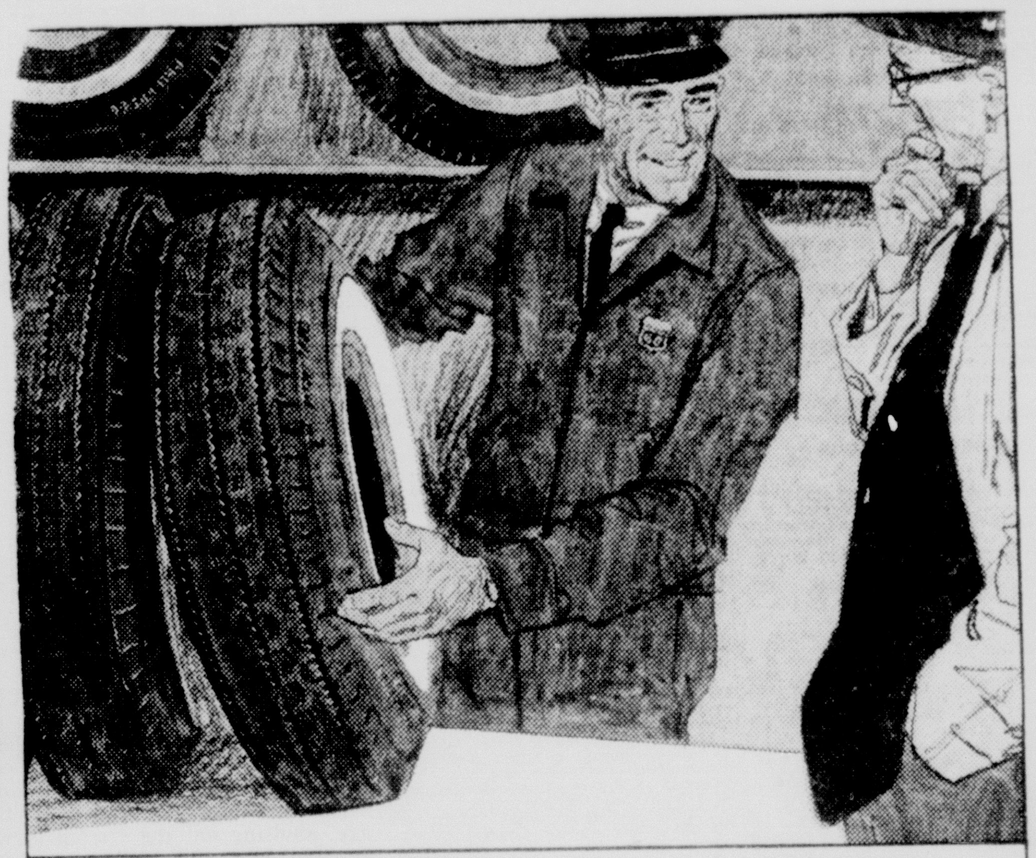

Get up to six months to pay—No interest or carrying charges, with payments of up to six months, when a Phillips 66 dealer installs new tires and/or battery in your car. On some larger purchases you'll have up to a year to pay!

Get what you need for worry-free driving—Your Phillips 66 dealer offers first-class service *and* first-class products . . . and you can charge 'em all with your Phillips 66 credit card. It's the modern, easy way to travel.

Get everything from outboard oil to fan belts—Hundreds of useful products for car, home, boat and plane are yours with a Phillips 66 Credit Card. It's honored at all Phillips 66 service stations, marinas and airports.

With a Phillips 66 Credit Card... you go first-class

(Fill out this coupon today!)

A Phillips 66 Credit Card is the best passport a motorist can carry. Much more than a charge-it plan, it's an easy-payment plan for large purchases like new tires and batteries. And there are no carrying charges or interest to pay for! Apply for your Phillips Credit Card. Just fill out and mail the coupon today. Go first-class . . . go Phillips 66! (It costs no more)

PHILLIPS 66

Phillips 66 Credit Card Department
P. O. Box 1051, Kansas City, Missouri
Please send me a free application for a Phillips 66 Credit Card.

Name
Address
City
Zone State

O'Dell Rescue Enables Giants To Nab First Place

The Scoreboard

Baseball

AMERICAN LEAGUE

	Won	Lost	Pct.	Behind
Baltimore	45	25	.643	—
New York	40	28	.588	4
Chicago	37	29	.561	6
Minnesota	38	34	.528	8
Boston	35	37	.486	11
Cleveland	33	35	.485	11
Los Angeles	35	39	.473	12
Detroit	32	36	.471	12
Washington	29	49	.392	18
Kansas City	28	44	.389	18

SATURDAY'S RESULTS

New York 5, Detroit 4, 10 innings
Baltimore 2, Washington 1
Cleveland 4, Boston 2
Minnesota 5, Chicago 3
Kansas City 2, Los Angeles 1, night

SUNDAY'S RESULTS

New York 8-5, Detroit 6-6
Boston 8-4, Cleveland 5-3
Baltimore 6, Washington 4
Minnesota 9, Chicago 3
Kansas City 4, Los Angeles 0

TODAY'S GAMES

Minnesota (Pasucal 9-4) at Baltimore (Roberts 5-4), night
Chicago (Peters 8-3) at Cleveland (McDowell 3-1), night
Kansas City (Bowsfield 1-3) at Boston (Wilson 7-3), night
Detroit (Regan 3-6) at Washington (Osteen 5-4), night
Only games scheduled

TUESDAY'S GAMES

Minnesota at Baltimore
Kansas City at Boston
Chicago at Cleveland, night
Detroit at Washington, night
Los Angeles at New York, 2, twi-night

NATIONAL LEAGUE

	Won	Lost	Pct.	Behind
San Francisco	44	27	.620	—
Philadelphia	42	26	.618	½
Pittsburgh	38	31	.551	5
Cincinnati	37	33	.529	6½
Chicago	34	33	.507	8
St. Louis	36	36	.500	8½
Milwaukee	34	37	.479	10
Houston	34	39	.466	11
Los Angeles	33	38	.465	11
New York	21	53	.284	24½

SATURDAY'S RESULTS

Milwaukee 9, New York 6
Chicago 2, Houston 1
St. Louis 9, Philadelphia 4
Pittsburgh 4, Cincinnati 2
San Francisco 9, Los Angeles 1

SUNDAY'S RESULTS

Milwaukee 7-9, New York 6-0
Philadelphia 5-2, St. Louis 0-8
Cincinnati 6-6, Pittsburgh 2-5
Chicago 10-1, Houston 2-4, 2nd game 10 innings
San Francisco 1, Los Angeles 0

TODAY'S GAMES

Cincinnati (O'Toole 6-4) at Chicago (Burdette 4-1)
Milwaukee (Schneider 1-1) at St. Louis (Washburn 3-4), night
Philadelphia (Mahaffey 7-2) at Houston (Bruce 7-4), night
Pittsburgh (Gibbon 5-2) at Los Angeles (L. Miller 0-1), night
New York (Fisher 5-6) at San Francisco (Bolin 2-2), night

TUESDAY'S GAMES

Cincinnati at Chicago
Milwaukee at St. Louis
New York at San Francisco
Philadelphia at Houston, night
Only games scheduled

Linescores

AMERICAN LEAGUE

First Game

Cleveland 000 121 100—5 9 0
Boston 031 000 22x—8 12 0

Ramos, Bell (3), Stange (5), Abernathy (7) and Romano; LaMabe, Spanswick, Radatz (8) and Nixon, Tillman (8). W—Spanswick, 2-3. L—Stange, 3-7.
Home runs—Cleveland, Wagner, 2 (17). Boston, Stuart (14), Mantilla 2, (7).

Second Game

Cleveland 001 000 200—3 11 1
Boston 012 100 00x—4 8 0

Donovan, Bell (7) and Azcue; Monbouquette, Radatz (7) and Tillman. W—Monbouquette, 3-7. L—Donovan, 3-5.
Home runs — Cleveland, Donovan (1), Smith (3). Boston, Malzone 2 (8).

First Game

Detroit 100 221 000—6 13 0
New York 200 002 04x—8 14 2

Aguirre, Rakow (1), Fox (6), Sherry (8) and Freehan; Hamilton, Terry (5), Williams (7), Mikkelsen (9) and Howard. W—Williams, 1-1. L—Sherry, 4-5.
Home runs—Detroit, Demeter 2 (8), McAuliffe (11). New York, Tresh (8).

Second Game

Detroit 302 000 100—6 10 0
New York 200 120 000—5 12 0

Lolich, Sparma (6) and Roarke, Freehan (6); Sheldon, Stafford (9) and Howard. W—Sparma, 1-1. L—Sheldon, 1-1.
Home runs—Detroit, Cash (11, Brown (6).

Baltimore 300 000 120—6 6 1
Washington 200 101 000—4 8 2

Bunker, Starrette (7), Hall (8) and Orsino; Koch, Stenhouse (2), Kline (8), Narum (9) and Brumley. W—Starrette, 1-0. L—Stenhouse, 0-3.
Home runs—Baltimore, Johnson (1). Washington, King (11).

Chicago 000 003 000—3 6 0
Minnesota 020 010 60x—9 12 0

Talbot, Fisher (6), Kreutzer (7), Mossi (8) and McNertney; Stigman, Worthington (6) and Henry. W—Worthington, 1-0. L—Fisher, 3-2.
Home runs—Minnesota, Versalles (8), Killebrew (27), Allison (20).

Kansas City 201 000 100—4 7 1
Los Angeles 000 000 000—0 5 0

Segui and Bryan; Latman, D. Lee (7), R. Lee (9) and Rodgers. W—Segui, 7-6. L—Latman, 2-6.
Home run—Kansas City, Mathews (4).

NATIONAL LEAGUE

First Game

Cincinnati 030 300 000—6 11 0
Pittsburgh 000 200 000—2 13 0

Tsitouris and Smith; Law, Butters (2), Sisk (4), Face (4), Priddy (7) and Burgess. W—Tsitouris, 4-5. L—Law, 6-6.
Home run—Pittsburgh, Lynch (6).

Second Game

Cincinnati 005 000 100—6 13 0
Pittsburgh 100 300 001—5 12 1

Maloney, Ellis (8), McCool (9) and Edwards; Friend, Butters (4), McBean (7) and Pagliaroni. W-Maloney, 6-8. L-Friend 6-7.
Home runs—Pittsburgh, Stargell (11), Pagliaroni (3).

First Game

Philadelphia 010 001 102—5 11 3
St. Louis 000 000 000—0 5 1

Short and Triandos; Cuellar, Taylor (8) and Uecker, McCarver (8). W—Short, 6-4. L—Cuellar, 0-1.

Second Game

Philadephia 010 000 010—2 8 6
St. Louis 100 020 23x—8 14 0

Culp, Baldschun (8) and Dalrymple, Triandos (7); Sadecki and McCarver. W—Sadecki, 8-6, L—Culp, 4-6.

Houston 000 110 000— 2 4 1
Chicago 020 121 04x—10 15 0

Brown, Larsen (5), Yellen (8), Jones (8) and Bateman; Buhl and Bertell. W—Buhl, 9-3. L—Brown, 1-8.
Home runs—Houston, Bond (10), Bateman (4). Chicago, Banks (10), Cowan (11), Bertell (2).

Second Game

Houston 010 000 000 3—4 11 0
Chicago 000 000 001 0—1 8 2

10 Innings

Nottebart, Woodeshick (10) and Grote; Broglio, McDaniel (9), Shantz (10) and Bertell, Roznovsky (9). W—Nottebart, 3-7. L—McDaniel, 1-4.
Home runs—Chicago, Santo (13). Houston, Bond (11).

First Game

New York 004 000 002—6 14 2
Milwaukee 600 000 10x—7 11 1

Sutherland, Wakefield (1), Hunter (6) and Taylor; Lemaster, Tiefenauer (8) and Torre; W—Lemaster, 8-5. L—Sutherland, 0-1.

Second Game

New York 000 000 000—0 6 0
Milwaukee 000 053 01x—9 13 0

Lary, Sutherland (6), Willey (8) and Cannizzaro, Gonder (7); Cloninger and Torre. W—Cloninger, 6-7. L—Lary, 0-3.
Home runs—Milwaukee, Aaron (11), Carty (7).

Los Angeles 000 000 000—0 9 0
San Francisco 000 000 01x—1 7 2

Drysdale and Roseboro; Herbel, O'Dell (9) and Haller. W—Herbel, 6-4. L—Drysdale, 10-7.

Fights

MANILA—Mario Rossito, 140¼, Columbia, and Carl Penalosa, 139¼, Manila, Drew, 10.

LAUREL, Mont.—Gaspar Ortega, 150, Mexicali, Mexico, outpointed Cecil Mott, 145, Phoenix, Ariz., 10.

TOKYO—Ronnie Jones, 119, Chicago, knocked out Shigeo Marisawa, 118½, Japan, 4.

SANDEPOLCRO, Italy—Enzo Giannandrea, Italy, outpointed Rene Dourra, Martinique, lightweights, 8.

Minor Baseball

INTERNATIONAL LEAGUE
SATURDAY'S RESULTS

Columbus 4, Toronto 2
Atlanta 3, Syracuse 2
Richmond 4, Buffalo 1
Jacksonville 4, Rochester 1

SUNDAY'S RESULTS

Columbus 4-3, Toronto 2-1
Richmond 11-1, Buffalo 2-2
Syacuse 12-8, Atlanta 3-4
Rochester 5-3, Jacksonville 2-1

EASTERN LEAGUE
SATURDAY'S RESULTS

Reading 5-5, York 4-3
Elmira 6, Williamsport 0
Springfield 9, Charleston 8, 16 innings

SUNDAY'S RESULTS

Elmira 4, Williamsport 1
Charleston 6, Springfield 1
Only games scheduled.

SOUTHERN LEAGUE
SATURDAY'S RESULTS

Knoxville 10, Charlotte 7
Chattanooga 8, Asheville 0
Macon 5-2, Lynchburg 4-7
Birmingham 5-2, Columbus 0-3

SUNDAY'S RESULTS

Charlotte 13, Knoxville 3
Chattanooga 2, Asheville 1
Macon 7, Lynchburg 6, 11 innings
Birmingham 3, Columbus 2

TEXAS LEAGUE
SATURDAY'S RESULTS

San Antonio 4, Austin 1
Fort Worth 7, Tulsa 4
Albuquerque 10, El Paso 8, 12 innings

SUNDAY'S RESULTS

El Paso 9, Albuquerque 4, 10 innings
San Antonio 5, Austin 1
Fort Worth at Tulsa, postponed, rain

PACIFIC COAST LEAGUE
SATURDAY'S GAMES

Portland 5-1, Oklahoma City 3-2
Seattle 7, Dallas 1
Tacoma 7, Salt Lake City 1
Indianapolis 2, San Diego 0
Spokane 6-0, Denver 5-7
Hawaii 6, Arkansas 2

SUNDAY'S RESULTS

Portland 7-6, Oklahoma City 6-2
Seattle 7-6, Dallas 4-1
Salt Lake City 4-2, Tacoma 2-0, 1st game 11 innings
Indianapolis 5-2, Hawaii 2-7
Spokane 3, Denver 2

Sports Briefs

TRACK AND FIELD

NEW BRUNSWICK, N.J.—Tom O'Hara ran the third fastest 1500 meters of all time, 3:38.1, and seven other athletes broke meet records in the National AAU Outdoor Track and Field Championships.

WALNUT, Calif.—C. K. Yang of Formosa won the AAU Decathlon Championship with 8,644 points.

GOLF

CLEVELAND—Tony Lema birdied the first hole of a sudden-death playoff with Arnold Palmer and won the $100,000 Cleveland Open after Lema and Palmer had tied at 270 for 72 holes.

BROOKVILLE, N.Y.—Mickey Wright of Dallas won her sixth 1964 tournament in 11 tries with a two-under-par 71 in the final round of the Waldemar Women's Open for a 54-hole total of 215.

FOOTBALL

BUFFALO, N.Y.—George Mira, former University of Miami star, quarterbacked the East to an 18-15 upset victory over the West in the All-America Game.

TENNIS

GREENSBORO, N.C.—Jane Albert of Stanford beat teammate Julie Heldman 8-10, 7-5, 6-3 for the Women's National Collegiate Championship.

RACING

CURRAGH, Ireland—Santa Claus, the 4-7 favorite, won the 1½-mile Irish Sweepstakes Derby and returned $140,000 to sweepstakes ticket holders.

NEW YORK—Lt. Stevens, $10.30, made his first appearance in a stakes race a winning one, taking the $29,300 Saranac Handicap for 3-year-olds at Aqueduct.

OCEANPORT, N.J.—Parka, $6.20, won the $22,625 Longfellow Handicap at Monmouth Park over 1 1-16 miles for the second straight year.

STANTON, Del.Mongo, the 1963 turf champion, returned to action after a two-month layoff and easily won the $22,200 Diamond State Handicap at Delaware Park in a race that was betless.

BOSTON—Briarcliff Maid, $9.40, won the six-furlong Yankee Clipper Purse at Suffolk Downs.

CHICAGO—Dandy K., $11, upset heavily favored Roman Brother and won the $115,000 Chicagoan at Arlington Park by 2½ lengths.

PARIS—Indiana, owned by Charles W. Englehard of New York, was upset in the Grand Prix of Longchamps race, finishing second, one-half length behind Baron Cuy de Rothschild's White Label.

League Leaders

NATIONAL LEAGUE

BATTING (175 at bats)—Williams, Chicago, .351; Clemente, Pittsburgh, .348; Mays, San Francisco, .347; Hunt, New York, .331; Torre, Milwaukee, .321.

RUNS—Mays, San Francisco, 61; Allen, Philadelphia ,49; Santo and Williams, Chicago, 46; Pinson, Cincinnati and Clemente, Pittsburgh, 44.

RUNS BATTED IN—Mays, San Francisco and Boyer, St. Louis, 53; Santo, Chicago and Stargell, Pittsburgh, 46; Banks, Chicago, 44.

HITS—Clemente, Pittsburgh, 95; Williams, Chicago, 93; Mays, San Francisco, 91; Flood, St. Louis, 86; Hunt, New York, 84.

DOUBLES — Clemente, Pittsburgh, 21; Williams, Chicago, 19; Groat, St. Louis, 18; Allen, Philadelphia, 16; Alou, Milwaukee, 15.

TRIPLES—Santo, Chicago, 7; Callison, Philadelphia, 6; W. Davis, Los Angeles, Clemente, Pittsburgh, Mays, San Francisco and Boyer, St. Louis, 5.

HOME RUNS—Mays, San Francisco, 22; Williams, Chicago, 18; Howard, Los Angeles, 17; Allen, Philadelphia, 15 ;Robinson, Cincinnati, 14.

STOLEN BASES — Wills, Los Angeles, 27; Harper, Cincinnati, 16; Brock, St. Louis, 15; W. Davis, Los Angeles, 12; Aaron, Milwaukee, 11.

PITCHING (7 decisions)—Farrell, Houston, 10-2, .833; Bunning and Mahaffey, Philadelphia, 7-2, .778; Marichal, San Francisco, 10-3, .769; Buhl, Chicago, 9-3, .750.

STRIKEOUTS — Koufax, Los Angeles, 116; Drysdale, Los Angeles, 112; Veale, Pittsburgh, 105; Maloney, Cincinnati, 101; Marichal, San Francisco, 98.

AMERICAN LEAGUE

BATTING (175 at bats)—Allison, Minnesota, .340; Oliva, Minnesota, .330; Robinson, Baltimore, .324; Fregosi, Los Angeles, .321; Mantle, New York, .319.

RUNS—Allison, Minnesota, 55; Oliva, Minnesota, 52; Killebrew, Minnesota, 46; Howser and Wagner, Cleveland and Rollins, Minnesota, 45.

RUNS BATTED IN—Killebrew, Minnesota, 59; Stuart, Boston, 57; Wagner, Cleveland, 55; Powell, Baltimore, 49; Colavito, Kansas City, 46.

HITS—Oliva, Minnesota, 99; Hinton, Washington, 89; Allison, Minnesota, 85; Robinson, Baltimore, 84; Causey, Kansas City, 83.

DOUBLES—Allison, Minnesota, 20; Bressoud, Boston and Hinton, Washington, 18; Mathews, Kansas City and Oliva and Rollins, Minnesota, 16.

TRIPLES—Yastrzemski, Boston, 7; Versalles, Minnesota, 6; McAuliffe, Detroit, Fregosi, Los Angeles and Oliva, Minnesota, 5.

HOME RUNS—Killebrew, Minnesota, 27; Powell, Baltimore and Allison, Minnesota, 20; Wagner, Cleveland, 17; Colavito, Kansas City, 16.

STOLEN BASES—Aparicio, Baltimore, 31; Weis, Chicago, 12; Davalillo, Cleveland, 11; Wagner, Cleveland, 10; Howser, Cleveland and Charles, Kansas City, 8.

PITCHING (7 decisions)—Ford, New York, 10-1, .909; Kralick, Cleveland, 8-2, .800; Bunker, Baltimore, 7-2, .778; Newman, Los Angeles, 6-2, .750; Peters, Chicago and Kaat, Minnesota, 8-3, .727.

STRIKEOUTS—Ford, New York, 94; Radatz, Boston and Wickersham, Detroit, 91; Pascual, Minnesota, 89; Pena, Kansas City and Stigman, Minnesota, 88.

Yesterday's Stars

By THE ASSOCIATED PRESS

BATTING — Felix Mantilla, Red Sox, slugged five hits including two homers and drove in three runs as Boston swept a doubleheader from Cleveland 8-5 and 4-3.

PITCHING—Diego Segui, Athletics, pitched a four-hit shutout as Kansas City stopped Los Angeles 4-0 for the Angels' second straight defeat after an 11-game winning streak.

Cardinals Put Phils On Skids By Splitting 2

By GEORGE C. LANGFORD
UPI Sports Writer

The San Francisco Giants are back in first place today, thanks to a sore-armed pitcher who cast his lot with the best bullpen staff in the National League.

The pitcher is lefthander Billy O'Dell, who recently shuffled off to the Giants' relief corps after encountering arm miseries to join ace firemen Gaylord Perry and Bob Shaw.

In his last three rescue efforts, O'Dell has registered one win and two saves, including a spectacular ninth-inning job Sunday when he retired three consecutive Los Angeles Dodger batters with the bases loaded to preserve a 1-0 victory for rookie sensation Ron Herbel and boost the Giants into first place for the first time in two weeks.

The relegation of O'Dell, a consistent Giant starter for the last four years and a 14-game winner last year, to the bullpen went unnoticed because Willie Mays was grabbing the headlines with his sensational hitting.

O'Dell's sore arm also gave Herbel his first opportunity to start. Sunday the 26-year-old righthander picked up his sixth victory in nine decisions, scattering eight hits and striking out four, and gave the Giants a sweep of their four-game set with the world champs.

PHILS SPLIT TWO

The Philadelphia Phillies, who suddenly have been coming apart defensively, split a doubleheader with the St. Louis Cardinals, winning 5-0 then dropping an 8-2 decision in the nightcap when they committed six errors and two mental blunders. The loss dropped the Phils a half-game behind San Francisco.

In other National League action, the Chicago Cubs beat Houston 10-2 in the opener then dropped the 10-inning second game, 4-1; Milwaukee swept the New York Mets, 7-6, 9-0, and Cincinnati toppled Pittsburgh twice, 6-2, 5-5.

American League results found Baltimore whipping Washington 6-4; Boston sweeping Cleveland 8-5 and 4-3; Kansas City topping Los Angeles, 4-0; the New York Yankees splitting with Detroit, winning the opener, 8-6, then losing, 4-3; and Minnesota stopping Chicago, 9-3.

Chris Short improved his league-leading earned-run average, shutting out the Cardinals on five hits and striking out eight for his sixth win in 10 decisions.

Ray Sadecki (8-6) was the benefactor of the Phillies' errors in the second game. Bill White had four hits and drove in three runs and Lou Brock added three hits and scored three for the Cardinals.

Two veterans who appeared through last year for the Cubs continued their 1964 about-face. Bob Buhl (9-3) four-hit Houston contributed his 10th homer and two doubles to raise his average above .300. Billy Cowan and Dick Bertell also homered for the Cubs, and John Bateman connected for the Colts.

Walt Bond, who homered in the opener for Houston, cracked a two-run blast, his 11th, in the 10th inning of the nightcap to top a three-run rally. Reliever Lindy McDaniel (1-4) was the in the opener and Ernie Banks loser and Don Nottebart (3-7) was the victor. Ron Santo connected for Chicago in the loss.

The Braves put together a six-run first inning in the opener off rookie Darrell Sutherland and a five-run fifth in the nightcap against veteran Frank Lary for their twin victory over the Mets. Denny Lemaster (8-5) and Tony Cloninger (6-7) received the wins. Hank Aaron and Rico Carty homered for the Braves.

The Reds snapped a five-game Pittsburgh winning streak with their doubleheader victory although Cincinnati hurlers allowed 25 hits during the afternoon. Vada Pinson and John Edwards led the Reds' offense. John Tsitouri (4-5) went the distance for the opening win, and Jim Maloney, with eighth-inning relief help, took the second.

Bowling

MIXED-UP LEAGUE

Head Contractors	15
Team No. 3	15
Rendezvous	14
Asphalt Materials	14
Team No. 4	13
Monroe Truck Stop	11
Motor Supply	9
Southern Equipment	9
Harper's Army Store	8
Cotton's Service Station	8

Highlights

Game—S. McClure, 198
Series—W. McCormick, 449
Team game—Harper's Army Store, 818
Team series—Head Contractors, 2319

LITTLE PIG NO. 5

Starches	10
Displayers	10
Cookies	9
Grapettes	7
Chippers	4
Pricers	4

Highlights

Game—Anna Marie Fincher, 191
Series—Jessie Freeman, 502
Team game—Displayers, 530
Team series—Cookies, 1465

ENTERED

PHILADELPHIA (AP)—Jack Nicklaus and Gary Player will play in this week's $125,000 Whitemarsh Open Golf tournament officials said Sunday. Earlier they had indicated they would not compete.

GOING INTO SKID is David Martin, Monroe, and although Devard Vance, Jackson, Miss., aboard motorcycle 99, appears to be on top of Martin there was no smashup in this featured race of the sportsman short track races at Selman Field here Sunday. Martin was not hit by any of the participating cycles. Anson Holly, Baton Rouge, went on to win the 250 class event. (Staff photo by Ben Bradford)

'SLAM DOOR IN '64'

Orioles Ride High, Rivals Waiting For That Nosedive

By OSCAR FRALEY

NEW YORK (UPI) — The Baltimore Orioles are great for slogans and this time it well could be "we'll slam the door in '64."

You might be inclined to look back scornfully to the abrupt cessation of their progress a year ago. They led the league as late as June 8 but then finished fourth, 18½ games back.

That was one of the biggest dives this side of the Hong Kong waterfront, yet if they hold that four-game lead of the moment through the All-Star game break they might go all the way.

And the All-Star game is only one week and a day away. Which gives you an idea that before too long, at their current rate of production, the oft-shotgunned Birds might convince folks it isn't a mirage any more.

BAUER RETICENT

Manager Hank Bauer isn't making any claims despite his current affluence. He said in the spring it would be the Yankees, White Sox and Orioles in that order. He's better off than he expected but asked for current comment on the altitude observes:

"I'll let you know Oct. 3."

This cannot be chronicled as a complete vote of confidence in the prolonged abilities of his gladiators.

Meanwhile, Manager Yogi Berra of the favored Yankees allows without qualms that "we'll be okay."

It is a statement akin to that of a former major league pilot who was wont to say, when jocularly jibed about the slow getaway of his minions, that "the league will come back to us in August."

Yet no bench director in his right mind likes to see any rival get too far in front by the time of the All-Star dividing line. Games can be made up swiftly into July but when the schedule marches into August and September for some reason it become exceedingly difficult to make up even one game.

The Oriole surprise party has been a combination of firecracker hitting and decent if not spectacular pitching.

Brooks Robinson, the third baseman, is the league's third leading batsman with a .324 average. But the big bomb has been Boog Powell, the young giant who apparently has come of hitting age at last. In one span of five days he hit seven home runs and has a fat total of 20. As Robinson points out, "he's our Mickey Mantle."

Relief pitching of Dick Hall, Stu Miller and Harvey Haddix has jacked up a staff winning by sheer numbers. Nineteen-year-old Wally Bunker won his first six in a row but tailed off with only one more win since the first of June. Fast-balling Milt Pappas is 7-4; crafty Robin Roberts 5-4; expected ace Steve Barber shows signs of coming around with a 4-4 mark, and there has been help from young Dave McNally and Chuck Estrada, who underwent off-season surgery.

Three wins in a row over the Yankees last week may have been just what the doctor ordered. The Orioles still have a long way to fly but one thing is certain. The distance gets shorter every day.

HATCHER RUNNER-UP

Bill Jones Bags Seniors' Throne

Monroe's Bill Jones, a "young" senior recently turned 50, won the third annual Senior Invitational Golf Tournament at Bayou DeSiard Country Club Sunday when he beat out medalist Nolan Hatcher, Florence, Ala., 2 up in the tournament finals.

It was a see-saw final with first one and then the other with the advantage until Jones, who four times was club champion of Bayou DeSiard and has won numerous amateur events in this section of the country, went one up at the 13th and two up at the sixteenth to get his margin.

An unfavorable wind and hard fairways made play tough and Jones was two over par with a 72 in his drive to victory.

"My putting was pretty good. That's what won it for me," Jones said.

The Senior Invitational once was a division of the September Cotton States Invitational at Bayou DeSiard but was split from the Bayou's big attraction of the year when the Cotton States' growth made it one of the south's leading amateur meets, rivaling the Colonial at Memphis, Tenn.

The Cotton States again is scheduled for the Labor Day weekend as usual. Jones, a former Cotton States champion, will probably try to win it again against a host of young and petent challengers.

Jones had one advantage over his opponent. . . his four-year-old son Bobby sat through most of the match near the 18th green with crossed fingers, "so my daddy will win."

In Sunday's other all age championship flight action Dr. Andrew Emmer defeated George Thomas, the defending champion, 2-1, in the consolation bracket, and T. B. McKeithen downed Joe Aillet, 2-1, for the first flight title. Saturday John Bunn beat Fred Morgan, 1 up, in first flight consolation play.

Winner of the class A division was Brad Trimble, two up over Odel Davis; and in class B division Tom Crawford took top honors with a 3-2 victory over Harris Love. Frank Bennett was top man in class C with a win by default over Harold Moses.

FINAL RESULTS

ALL AGE CHAMPIONSHIP
Championship Consolation
Bill Jones defeated Nolan Hatcher, 2-1
Consolation
Dr. Andrew Emmer defeated George Thomas, 2-1
First Flight
T. B. McKeithen defeated Joe Aillet, 2-1
First Consolation
John Bunn defeated Fred Morgan, 1 up

CLASS A DIVISION
Championship Flight
Brad Trimble defeated Odel Davis, 2 up
Championship Consolation
Cam Minard defeated George Perry Eastman, 2-1
First Flight
Monroe Hisgen defeated Glen Walker, 2-1
First Consolation
Harold Deloney defeated Mark Brown, 2-1
Second Flight
George Kimbrough defeated J. R. Lee, 1 up
Second Consolation
Jack Windham defeated Victor Davis, 1 up

CLASS B DIVISION
Championship Flight
Tom Crawford defeated Harris Love, 3-2
Championship Consolation
George Blumenthal defeated R. L. Bailey, 3-2
First Flight
Everett Lawson defeated J. E. Walter, 3-2
First Consolation
Frank Perry defeated Thomas Jett, 5-4
Second Flight
Lamar Lowe defeated H. A. Bailey, 2-1
Second Consolation
Father B. A. Scallan defeated John Crump, 1 up 19 holes

CLASS C DIVISION
Championship Flight
Frank Bennett defeated Harold Moses, (by default)
Championship Consolation
Georte George Perry defeated Wortell Roy, 1 up 19 holes
First Flight
C. B. Williams defeated Bob Carson, 2 up
First Consolation
Curt Dill defeated E. L. Gladney, 1 up

Polk Will Host Service Baseball Meet On July 4

FORT POLK, La. (Special)—The Fighting Bishops of Fort Polk draw nearly a week of rest following last week's disastrous action, before taking to the diamond here Saturday in a July 4 holiday tournament.

Randolph Air Force Base closed out its two-game series Saturday by winning its 14th game in 15 outings, on the strength of a 6-run fourth inning.

Freddy Patek and Evo Mini homered for the visiting Ramblers. Lou Shimoskie's 3-for-4 with one double, and Bob Dier's 2-for-3 led the Bishops. Doug Whitman got the win in relief while Joe Canzoneri was the loser, also in relief.

Bastrop Amateur Team Ties Guard

The Bastrop Independents and National Guard battled to an 8-8 tie Sunday at the Ouachita diamond in an exhibition tilt.

Terry Murry was on the mound for Bastrop and Mason hurled for National Guard.

Anyone who wants to play amateur ball for the Bastrop team should call Leonard Pratt or Terry Murry in Bastrop.

3 GAMES, 14 ERRORS

Defense Collapse Has Shaken Phils

By MIKE RECHT

ST. LOUIS (AP) — The Philadelphia Phillies didn't play like a first place team during the weekend and, as a result, they no longer hold the top spot in the National League.

The Phillies gave away two games and tried in vain to gift-wrap another as they committed the amazing total of 14 errors in three games against the St. Louis Cardinals.

Throws went wild or to the wrong base, pop flies fell, throws were dropped, interference was called on catchers and a runner scored as Philadelphia players argued a call.

And third baseman Richie Allen struck out five times in the first game, tying a major league record.

Three errors and four unearned runs gave the Cardinals a 9-4 victory Saturday. The Phillies overcame three errors in the opener of Sunday's doubleheader as Chris Short pitched a five-hitter for a 5-0 victory.

But Philadelphia made defeat certain in the nightcap with six errors and four unearned runs for an 8-2 loss.

That licking dropped the Phils two percentage points behind the San Francisco Giants.

"The fellows are only human," Philadelphia Manager Gene Mauch tried to explain. "They're going to bobble a few sometime.

"We've played five doubleheaders in 14 days and won three of them and split two. That's not bad, is it?"

No. Not bad, unless you saw the nightcap Sunday.

Short was able to survive the first contest, but Ray Culp was not so lucky. The score was 1-1 when the Phillies kicked it away.

A pair of hits and the second interference call on catcher Clay Dalrymple loaded the bases in the fifth inning. Bob Skinner grounded into a force out, scoring one run, but when Skinner was called safe at first base on the attempted double play, Mauch rushed from the dugout to argue.

As he and Culp battled umpires, Lou Brock, sped home with another run. A flock of miscues later led to Cardinal runs that wrapped up the contest.

Texan Designs, Races His Own Car To Victory

WATKINS GLEN, N.Y. (AP)—A young auto engineer put his own product to the test in the Watkins Glen Grand Prix road race.

The result Sunday:

A track record, speeds up to 160-miles-an-hour and a $1,500 purse for designer-owner-driver Jim Hall of Midland, Tex.

Hall piloted his own creation, a Chaparral, through the 87-lap, 200-mile-event in two hours, four minutes and six-tenths of a second.

His speeds averaged 96.81, but at times it reached 160 m.p.h.

He sped through the 26th lap of the race in 1:22.2 to set a track record for one lap, 2.3 miles.

He averaged 100.72 m.p.h. for the record.

Hall was in a field of 30 drivers that roared from the starting line and only 16 finished.

Roger Penske of Philadelphia, also behind the wheel of a Chaparral, finished second. Charles D. Hayes Jr., of Chevy Chase, Md., in an Elva-Porsche, was third and Ludwig Heimrath of Toronto, Ont., finished fourth in a Cooper Ford.

Ken Miles of Hollywood, Calif., was fifth in a Ford Cobra.

Miles led a field of five Ford Cobras to the finish in the United States Manufactures Championship race which preceded the Grand Prix. He was clocked at an average speed of 93.48 m.p.h. for the 101.2 mile, 44-lap race.

The next four finishers were: El Leslie of Monterey, Calif., Bob Johnson of Columbus, Ohio, Graham Shaw of Columbus and Harold Keck of Hellertown, Pa.

Liquors - Beer
WE DELIVER
Parkview Pharmacy
813 Park FA 3-3447

A Financing Plan for Every Need

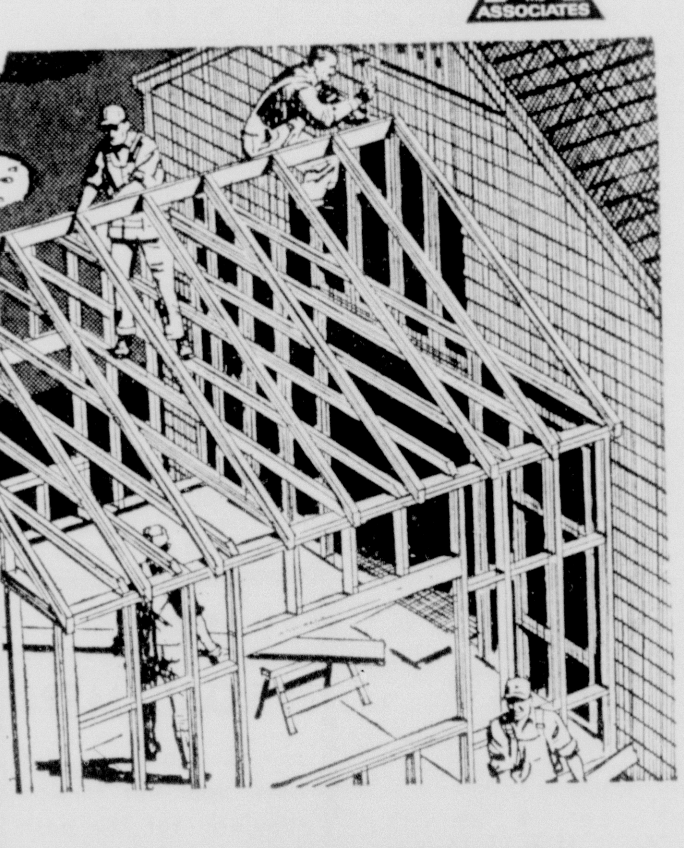

NEW ASSOCIATES HOME IMPROVEMENT FINANCING PLAN

enables you to remodel, landscape and modernize now!

Why wait for the improvements your home needs now? Add a room, modernize your kitchen, build a new garage. Associates Home Improvement Financing Plan will provide the money you need today! The Associates offer "Look-Ahead Borrowing" plans for any responsible person . . . any personal, business or professional need. Your request, large or small, will be handled promptly—in strictest confidence—with payments tailored to your approval. Ask us today! Write or telephone the Associates office near you for an appointment. Over 600 offices in the U. S. and Canada.

ASSOCIATES FINANCE, INC.
117 Louisville Ave., MONROE........FA 2-4421

$7.95 TIRES?
YES, WE HAVE THEM.
BUT, WE'D RATHER NOT SELL THEM
You See, For Only A Few Dollars
More You Can Ride On Much
Safer - Much Stronger
FISK NYLONS
THEY'LL RUN MUCH LONGER, TOO!
EBERTS TIRE COMPANY
2200 JACKSON FA 5-8650

Twins Ready To Rise With Mound Help

MOMENT OF JOY sends Tony Lema leaping into the air after he dropped a 15-foot birdie putt on the first extra hole of a sudden-death playoff to beat out Masters champion Arnold Palmer for $20,000 first money in the Cleveland Open Golf Tournament Sunday. Palmer settled for $12,000. (AP Wirephoto)

LEMA COLLECTS

Palmer Beaten By Own Putter

CLEVELAND (AP) — Arnold Palmer will be a bit more careful in the future about lending putters to competitors.

About six weeks ago Tony Lema broke the weapon he had been using on the greens, and big-hearted Arnie lent him one of his own.

Sunday, in a great come-from-behind effort, and in an extra-hole sudden death playoff, Tony used the borrowed club to beat Palmer out of the $20,000 top prize in the $100,000 Cleveland Open Golf Tournament. Palmer settled for second place and $12,000.

Arnie and Jack Nicklaus, at the end of 54 holes, were deadlocked at 11-under-par 202 and three strokes ahead of the field. The stretch drive shaped up like a dream duel between the pair of top money winners.

Nicklaus fell out of it on the first hole of the final round, taking a bogey to Palmer's birdie—and never came close to making up the two strokes.

But Lema, waving his putter like a magic wand, then stepped into the act. He sank putts of 15, 15, 8, 5 and 18 feet for five straight birdies to end the front nine—and was deadlocked with Palmer. He birdied No. 14 with a 40-footer, and got down in two strokes from 45 feet for another on No. 16.

He was one ahead coming to 18, where he stuck his approach six feet from the home. He was shooting for a course-record 63 if he could sink it, and he could also force Palmer, who was a pair of threesomes back, to birdie the last two holes to tie.

But the putt rolled eight inches past the cup. He was careful about it—but the eight-incher also stayed out and he had a bogey. Palmer parred in to tie, and almost won it when his putt hit the back of the cup on 18 and stayed out. They finished at 270, or 14 under par for the Highland Park layout.

Lema birdied the first extra hole with a 15-footer, giving him the verdict and reversing last year's decision in the same tourney when Palmer beat him 67 to 70 in a playoff.

Since borrowing the putter, Lema has won three of four tournaments for a total of more than $49,000 from his June efforts. He's won four this year, and no one else has more than two.

Nicklaus finished two strokes off the pace at 272, deadlocked with 25-year-old Terry Dill of Muleshoe, Tex. The latter's $6,250 payoff was the biggest of his career.

Palmer moved into the money-won lead with $61,651, and Lema climbed to second with $60,561. Nicklaus dropped from the top to third with $57,676.

Palmer has a 12-7 record in playoffs — losing two National Opens by that route. Lema is 3-1 in that category, his lone loss being to Palmer a year ago. He served champagne to the press again to celebrate the victory.

CLEVELAND (AP)—Final scores and the purses in the $100,000 Cleveland Open Golf Tournament.

xTony Lema, $20,000	65-70-70-65—270
Arnold Palmer, $12,000	67-64-71-68—270
Jack Nicklaus, $6,250	68-65-69-70—272
Terry Dill, $6,250	69-66-71-66—272
Don January, $3,650	69-68-69-68—274
Bruce Devlin, $3,650	71-70-67-66—274
Bill Casper, $3,650	66-71-68-69—274
Ed Griffiths, $3,650	69-68-71-66—274
R.H. Sikes Jr., $2,700	68-64-73-70—275
Don Fairfield, $2,700	68-68-69-70—275
Gary Player, $2,300	69-67-69-71—276
George Bayer, $2,300	65-69-72-70—276
Rex Baxter Jr., $1,950	68-67-72-70—277
Mason Rudolph, $1,950	70-67-71-69—277
Al Geiberger, $1,650	64-70-73-71—278
Fred Marti, $1,650	70-68-69-71—278
Johnny Bulla, $1,650	67-71-70-70—278
Ray Floyd, $1,650	66-73-71-68—278
George Archer, $1,200	66-74-69-70—279
Tommy Bolt, $1,200	68-70-72-69—279
Dan Sikes Jr., $1,200	71-70-67-71—279
Miller Barber, $1,200	70-68-70-71—279
Larry Mowry, $1,200	68-69-73-69—279
Pete Brown, $816	67-75-69-69—280
Harold Kneece, $816	66-74-71-69—280
Bobby Nichols, $816	71-67-71-71—280
Dave Hill, $816	67-74-69-70—280
Mike Souchak, $816	69-71-72-68—280
Paul Bondeson, $816	72-68-72-68—280
Doug Sanders, $612	69-70-70-72—281
Bob Verwey, $612	70-72-68-71—281
Julius Boros, $612	69-69-73-70—281
Bob Charles, $612	69-69-74-69—281
Dale Douglass, $612	69-75-69-68—281
Sam Carmichael, $612	73-70-68-70—281
Ron Lettellier, $612	70-72-69-70—281
Gay Brewer, $612	72-68-70-71—281
Tom Aaron, $612	70-71-72-68—281
Claude King, $612	70-66-77-68—281
Babe Hiskey, $457	69-69-72-72—282
Jack Rule Jr., $457	68-71-73-70—282
Frank Beard, $305	71-72-68-72—283
Fred Hawkins, $305	69-69-75-70—283
Charles Sifford, $305	70-72-68-73—283
Howie Johnson, $305	70-72-70-71—283
Bill Collins, $305	68-71-72-72—283
Labron Harris Jr., $305	71-71-70-71—283

x—Won on first hole of sudden death playoff.

West Monroe Dixie Youth

Standings all games through Saturday June 27, 1964

NORTH LEAGUE

	W	L	Pctg.
Louisiana Power & Light	5	0	1.000
Bacroft	5	1	.833
Heard Oil Co.	4	2	.666
Pilp and Paper	3	3	.500
Firestone	2	4	.333
People's Loan	1	5	.166

SOUTH LEAGUE

	W	L	Pctg.
Ouachita National Bank	5	1	.833
First National Bank	4	1	.800
Colbert's	3	3	.500
Central Bank	2	4	.333
Shell Oil	1	5	.166
Heard & Sons	0	6	.000

WEST LEAGUE

	W	L	Pctg.
American Oil	4	4	.500
Monroe Sand & Gravel	4	4	.500
W. Monroe Trucking	4	4	.500
Barker's Rent-Alls	3	5	.375
Foremost Dairy	0	8	.000

EAST LEAGUE

	W	L	Pctg.
Texaco	7	1	.875
KUZN	6	2	.750
McLemore's	5	3	.633
Green Bros. Dairy	4	4	.500
Monroe Building & Loan	3	5	.375

BOYS CLUB LEAGUE

	W	L	Pctg.
Giants	6	1	.857
Colt 45's	4	4	.500
Dodgers	4	4	.500
Athletics	4	5	.444
Cardinals	4	5	.444
Red Sox	3	6	.333

Schedule for week of June 29, 1964

NORTHSIDE PARK

MONDAY

6:00 Bancroft vs Colbert's
8:00 Central Bank vs People's Loan

TUESDAY

6:00 Monroe Building & Loan vs Texaco
8:00 Foremost Dairies vs Barker's Rent-Alls

WEDNESDAY

8:00 Louisiana Power & Light vs First National Bank
(This is Saturday June 27th rained out game)
6:00 Firestone vs Ouachita Nat'l Bank

THURSDAY

6:00 Firestone vs First National Bank
8:00 KUZN vs American Oil

FRIDAY

6:00 Colbert's vs Louisiana Power & Light
8:00 Ouachita National Bank vs Heard Oil

Saturday July 4th games to be announced later.

SOUTHSIDE PARK

MONDAY

6:00 First National Bank vs Pulp and Paper
8:00 Louisiana Power & Light vs Shell Oil

TUESDAY

6:00 McLemore's vs. W. Monroe Trucking
8:00 Heard Oil vs Heard & Sons

WEDNESDAY

5:00 Colt 45's vs Red Sox
6:45 Athletics vs Giants
8:30 Cardinals vs. Dodgers

THURSDAY

6:00 Pulp and Paper vs Bancroft
8:00 Monroe Sand & Gravel vs Green Bros. Dairy

FRIDAY

6:00 Shell Oil vs Central Bank
8:00 Heard & Sons vs People's Loan

In Boys Club action Saturday night in the West Monroe Dixie Youth League, three games were played.

The Giants whipped the Red Sox, 13-7, as Glen Posey led the offensive attack with 2-4. James White and Steve Posey also had bingles. Lee Frith went 3-3 and both David Redding and Perry King had two hits for the losers.

Giants	009 40—13	7	2
Red Sox	003 40— 7	10	6

WP—James White; LB—Traweek, Sims.

The Athletics scored in every frame to beat the Dodgers, 11-8. Terry Huckaby had a perfect 3-3 night while Henry Rodgers added a double and Ken Corbin went 1-2 for the winners. Nolen Baugh had both of the Dodgers hits.

Athletics	236 0—11	5	1
Dodgers	302 3— 8	2	0

WB—Henry Rodgers, James McDaniel; Randy Jackson, Tom Wilhite.

The Cardinals scored 10 runs to hold down the Colt 45's, 10-2. Gary Aaron and Phillip Causey each went 1-2 for the winners as did Bill Stagg for the Colts.

Cardinals	244—10	5	2
Colts	200— 2	2	4

WB—Beene, Kane; LB—McClaw, Elmore.

Yacht Shipped

SOUTHAMPTON, Eng. (UPI)—Sovereign, a 12-meter yacht owned by Anthony Bowden and one of Britain's potential challengers in the America's Cup race next September, was loaded aboard the freighter Andania Sunday for shipment to New York. The Sovereign will go through tune-up trials at Newport, R.I.

Orioles Swell League Margin To Four Games

By GEORGE C. LANGFORD
UPI Sports Writer

The Minnesota Twins keep hitting home runs while frustrated club President Calvin Griffith wheels and deals for pitchers who will make the slugging worthwhile.

Griffith has engineered 14 player changes in the last two weeks, including four in the past three days, but his powerful Twins still are no better than fourth place in the American League because they can't get the kind of pitching to match their tremendous hitting.

However, Griffith sees a ray of hope.

The Twins bought relief hurler Johnny Klippstein from the Philadelphia Phillies Sunday and last week they obtained veteran Al Worthington, both of whom Griffith feels will bolster his bullpen.

Harmon Killebrew, Bob Allison and Zoilo Versalles crashed home runs Sunday for the Twins in a six-run seventh inning as Minnesota plastered the Chicago White Sox, 9-3.

ROOKIE SHINES

But what elated Griffith more than the home runs was the one-hit relief pitching of winner Worthington over the last 3 1-3 innings and the hitting and defensive work of rookies Ron Henry, a catcher, and Jim Snyder, a second baseman, who joined the club Saturday. Each drove in a run with a double and single, respectively.

Killebrew's homer was his 27th—high in the major leagues—and raised the Twins' home run production this season to 114 in only 72 games. The season record is 240 round trippers set by the New York Yankees in 1961.

The Baltimore Orioles increased their league lead to four games over the Yankees by beating Washington, 6-4, while New York was splitting a doubleheader with the Detroit Tigers, winning the opener on an eighth-inning grand-slam by Tom Tresh, 8-6, but losing 6-5 on Gates Brown's seventh-inning homer in the nightcap.

In other American League games, Boston beat Cleveland twice, 8-4 and 4-3, and Kansas City shut out the Los Angeles Angels, 4-0.

San Francisco blanked Los Angeles, 1-0, in the National League. Cincinnati took two from Pittsburgh, 6-2 and 6-5; Chicago beat Houston 10-2, then lost the nightcap in 10 innings, 4-1; Philadelphia split with St. Louis, winning 5-0 then losing 8-2, and Milwaukee swept a twin bill from the New York Mets, 7-6 and 9-0.

The Orioles capitalized on two errors in the eighth inning to break a 4-4 deadlock with two runs to extend their winning Herman Starrette, in relief of freshman Wally Bunker, picked up his first win, and Jackie Brandt led the Orioles with a single and double. Bob Johnson added a homer for Baltimore and Jim King connected for Washington.

Tresh's blast, the first grand-slam of his career, came off Norm Sherry and capped an uphill climb by the Yankees who trailed 5-2 in the fourth. Rookie Joe Sparma, former Ohio State quarterback, gave up only two hits in four innings of relief hurling in the nightcap to even his record at 1-1.

Don Demeter had two homers in the opener, Dick McAuliffe added his 11th and Norm Cash connected in the nightcap for the Tigers.

Felix Mantilla and Frank Malzone each hit two home runs in the Red Sox sweep over the Indians which boosted Boston into fifth place. Dick Radatz hurled two scoreless relief innings in the first game and 2 2-3 more in the second to preserve victories for Bill Spanswick and Bill Monbouquette.

Leon Wagner slugged his 16th and 17th homers in the first game for the Indians and Dick Stuart hit his 14th for Boston. First game loser Dick Donovan also homered.

Diego Segui pitched a five-hit shutout over the Angels to raise his record to 7-5. The A's scored two unearned runs in the first and Nelson Mathews homered in the fifth and the final run scored on a sacrifice fly. Barry Latman (2-6) was the loser.

North Central Baseball League

RUSTON, La. (Special) — Simsboro defeated Downsville, 13-9, Sunday in the North Central League's only game of the weekend after rain washed out a scheduled Ruston - Arcadia game and Danville, quitting the league, **forfeited to Quitman.**

The Simsboro - Downsville game went 12 innings with Gene Smith the winning pitcher and leading his own bat attach with 4-for-7. Paul Richardson socked a 3-run homer for Simsboro. Reggie Hammons was the losing pitcher.

STANDINGS

	Won	Lost
Ruston	7	1
Arcadia	6	2
Simsboro	4	4
Quitman	4	4
*Danville	3	5
Downsville	0	8

*Dropped out of league.

SCHEDULE

Downsville at Ruston, Saturday night; Quitman at Simsboro, Sunday. Arcadia over Danville, forfeit.

Falstaff Takes 2 From Davis For Vengeance

Falstaff got sweet revenge for its lone loss of the season by shutting out Davis Food Center, 4-0 and 9-0, Sunday in American Legion Amateur League doubleheader here Sunday.

Davis had blotted the perfect Falstaff record last week in 14 innings with a 3-2 loss. Falstaff has won ten.

Lynn Causey, who held Falstaff hitless for nine innings last week, was the loser in Sunday's first game, while his victim in their last meeting, Jerry Godwin, took the victory this time.

Charlie Dykes, first sacker, carried the big bat for Falstaff yesterday with five hits in seven times at bat, driving in five runs in the two games and scoring twice.

No game is scheduled tonight, but league action resumes Tuesday when Piggly Wiggly engages National Guard at 7:30 o'clock at Legion Memorial Stadium.

Box scores:

FIRST GAME

Davis Food (0)	ab	r	h	rbi	Falstaff (4)	ab	r	h	rbi
Betz,cf	4	0	0	0	Dykes,1b	3	1	2	1
Zarro,2b	3	0	2	0	Cr'mwl,ss	3	2	0	0
Groves, ss	3	0	1	0	L'kwd,cf	3	0	1	0
Guinn,1b	3	0	0	0	May,3b	2	0	1	1
T'hrmn,3b	2	0	0	0	Fields,lf	3	0	0	0
Sn'lng,rf	3	0	0	0	LaCas,2b	3	0	0	0
Jordan,c	3	0	2	0	W'lt'n,c	3	1	1	0
B'ls'no,lf	2	0	0	0	Sm'th,rf	3	0	0	0
Causey,p	3	0	2	0	G'dwn,p	3	0	0	0
Totals	26	0	7	0	Totals	25	4	5	2

Davis Food	000	000	0-0
Falstaff	101	011	x-4

E-Snelling, Groves, Guinn, Dykes, Zarro; DP-May, Fields, Dykes; Smith, Walton; 2b-Walton; SB-Fields, Causey

	IP	H	R	ER	BB	SO
Godwin, W	7	7	0	0	2	4
Causey, L	6	5	4	2	3	3

WP-Causey

SECOND GAME

Falstaff (9)	ab	r	h	rbi	D'vs F'd (0)	ab	r	h	rbi
Baster,lf	4	2	1	0	Betz,cf	2	0	0	0
Dykes,1b	4	2	3	4	Zarro,2b	2	0	0	0
C'rmwl,ss	3	0	1	1	Groves,ss	4	0	0	0
L'kw'd,cf	4	1	0	C	G'inn,p-1b	4	0	1	0
F'lds,2b-p	3	1	0	0	T'hmn,3b	4	0	0	0
May,3b	4	0	2	2	Sn'lg,rf	3	0	1	0
W'lt'n,c	3	0	0	0	B'ls'mo,lf	2	0	1	0
Barnes,rf	3	0	0	0	G'rge,c	3	0	0	0
Brooks,p	1	1	1	0	J'rdn,p-1b	1	0	0	0
LaCas,2b	2	1	0	0					
Totals	30	9	9	7	Totals	25	0	3	0

Falstaff	005	004	0-9
Davis Food	000	000	0-0

E-Groves 3, Cromwell, Thurman, Balsamo; SB-Cromwell 2, Lockwood, LaCas, Jordan; 2b-May, Balsamo; Sac.-Zarro; LOB-Falstaff 5, Davis 11

	IP	H	R	ER	BB	SO
Jordan, L	6	7	8	7	2	6
Brooks	2	0	0	0	0	2
Field, W	5	3	0	0	5	4
Guinn	1	2	1	0	4	1

Baton Rouge Cycles Short Track's Best

Baton Rouge motorcycles took most honors at the Sportsman Short Track races sponsored by the Twin City Ramblers at Selman Field here yesterday. The races followed the Dixie Tour rally that brought motorcycle riders here from throughout the south.

Dick Webb easily won the 175 class and Anson Holly raced home first in the 250 class over the one - quarter mile track.

Webb also won the 175 class time trials and the trophy dash in his division while Leo Melancon, Baton Rouge, had the fastest time trial finish in the 250 class but was beaten by Jackson, Miss. rider Devard Vance in the trophy dash.

Vance was second to Holly in the 250 feature race and Nolan Bergeron, of Houma, was third. In the 175 feature race, James Floyd was second and Bobby Gammil was third. Both are of Shreveport.

The Short Track Races were sponsored by the Twin City Ramblers Motorcycle Club, under the direction of Barney Barker, district referee for the American Motorcycle Association.

Stanford Tennis Stars Finish 1-2 In College Meet

GREENSBORO, N.C. (AP)—Charging Jane Albert conquered Stanford teammate Julie Heldman's vicious forehand Sunday and won the Women's National Collegiate Tennis Championship 8-10, 7-5, 6-3.

Miss Albert, No. 2 ranked, jumped to a 4-0 lead in the opening set with a variety of shots, capitalizing on top-seeded Miss Heldman's mistakes. But Miss Heldman found her powerful forehand touch and went on to outlast Miss Albert in the initial set.

MONROE DIXIE SENIORS

TODAY'S GAMES

Legion Memorial Stadium—Fink's vs. Hill Lumber, 5:15; Krauss and Cahn vs. Eppinette-Crowe, 7 p.m.

REPORT IRKS MATHEWS

Rumor Of Big Deal Between Mets, Braves Draws Denial

MILWAUKEE (AP)—Rumors of a whopping trade with the New York Mets drew denials Sunday from Milwaukee Braves' officials and some ire from Eddie Mathews, one of the players supposedly involved.

According to a story Sunday in a New York newspaper, Mathews, Warren Spahn and Frank Bolling were to be surrendered to the Mets for $200,000 and three players.

"I'm getting sick and tired of all those trades coming out of some sports writer's imagination," said Mathews. "It's not only ridiculous but pitiful. I bet the writer a steak that it was a lie."

Mathews has been hitting well lately, getting three hits in seven times up in Sunday's twin victories over the Mets. He and Spahn are the only survivors of the original team which moved here from Boston in 1953.

Spahn remarked, "I don't know what's ahead so I'm not going to say anything." However, the 43-year-old veteran pitcher insisted he was far from being through as some have claimed.

"I wouldn't be here if I thought otherwise and you can bet on that," he said. "Physically, I feel great. That's all I'm going to say."

"It sounds like something someone dreamed up," said Braves President John McHale. "This club will never trade Spahn."

Manager Bobby Bragan called it a "joke."

Mets' Manager Casey Stengel, asked about the rumors, said said "The Braves never put Spahn on the market as far as I know. At least, his name was never mentioned."

Queried about Mathews and Bolling, Stengel replied, "I don't see any of those fellows in the dressing room."

Spahn apparently has been left out of the starting rotation for the two game series at St. Louis tonight and Tuesday.

Spahn, who has not been able to finish his last eight starts, will give way to Dan Schneider tonight and to Wade Blasingame Tuesday.

Spahn said he was sent to the bullpen in the final inning of Sunday's first game when reliever Bob Tiefenauer was having some trouble.

Bragan said he'd continue playing his pitching rotation by car and added that Spahn will be given an extra day of rest, hurling every sixth day.

"It isn't the first time Spahn has pitched with five days rest," Bragan said. "He's done it before and I hope it will bring him around . . . when a fellow is having his troubles, you start to try to pinpoint what's wrong. But we haven't been able to pinpoint anything with Spahn."

SPORTS BRIEFS

RARE PLAY

SAN FRANCISCO (AP) — A rare play occurred in the third inning of Sunday's Giant-Dodger game.

John Roseboro, the Dodger catcher, made an unassisted putout on Willie Mays after the Giant star broke from first in an attempt to steal second.

Mays stopped midway of the bases because Roseboro had called for a pitchout. Instead of throwing either to second or first, Roseboro ran directly toward Mays and tagged him.

SCULLERS

MOSCOW (AP) — Vyachesalv Ivanov, Russia's world and Olympic champion sculler, beat Ahim Hill of East Germany in the featured single sculls Sunday as the third big Moscow Regatta ended. Ivanov was timed in 7:26.8 and Hill in 7:30.

2 WEEKS TO WIN

SYDNEY, Australia (AP)—Harry Firth, driving a Ford Cortina, won the two-week 7,000-mile auto road trial which ended Sunday.

HOT FOURSOME

FLORENCE, S.C. (AP) — Three adult golfers filled out a foursome with 13-year-old John Gregory Sunday at the Florence Country Club, and came out with a pretty good showing against him.

For instance, Pete Kuklinski, John Weeks and Dr. Henry Herbert all birdied the par 3, 146-yard No. 13 hole.

Gregory played it in one stroke.

OLYMPIC CLINCHER

RANGOON (AP)—North Korea clinched a berth for the Olympics by beating Thailand 5-0 in the second leg of their Olympic qualifying soccer match Sunday night.

Boat Racers Plan Biggest National Meet

MORGAN CITY, La. (UPI)—The biggest and richest national powerboat races in history are shaping up in this small south Louisiana city.

The host Morgan City Boat Club expects at least 200 boats will compete in the three-day event for a share of $10,800 in cash and nearly $10,000 in trophies and prizes.

The races will be run July 31-Aug. 1-2 on Lake Palourde with the club guaranteeing 10,800 in prize money.

Races will be run in 48, 145, 150, 225, 266, 280 cubic inches: 7-liter and 3-service runabout classes.

Defending champions in all nine classes are expected to be on hand for the opening gun.

The 1.3-mile course, regarded as one of the finest in the nation, has been relocated for the nationals. It was reoriented to parallel a levee cutting across the northwest corner of Lake Palourde.

The levee provides grandstand seating for thousands of spectators on one slope and parking for hundreds of cars on the back slope. The entire course is visible from any point on the levee.

Four world records have been broken on the Lake Palourde course during its six-year history. A fifth was shattered, but it was not recognized because there were not enough starters in the race.

Racers say the course is "fast water" because it is warm and shallow, virtually unruffled by wind unless it is blowing from the south.

Cook Continuing Stock Car Race Supremacy Here

The stock car crowd that used to try to figure ways to halt Royce Earl Whitlock a few years ago now is crying, "Stop Floyd Cook."

Cook, winner of every race except one at the West Monroe Speedway this season, scored again yesterday, repulsing the challenge of 15 other racers only eleven of which were able to qualify for the feature, and only five were able to finish.

E. F. Craighead's No. 14 was second to Cook's No. 15. Paul Cassidy was third and Burl McGee fourth.

In other events Ralph Robinson won in 101 and Charles McGee's 444 won the slow heat. Cecil Fontenot in 1 was second to McGee, followed by Henry Hill in 17.

Howard Halterman pushed 44 to victory in the fast heat with E. F. Craighead in 14 second, Jackie Holton in 131 third and Cook fourth.

In the consolation run Robinson took the checkered flag, followed by Gene Sturgess' 94 and Burl McGee in 4.

Dixie League

TODAY'S GAMES

Northside Dixie Field—Standard Lumber vs. SunCrest Orange, 5:15; Central Bank vs. Southern Equipment, 7 p.m.

Expect Alvis To Win Fight With Illness

BOSTON (UPI) — Medical reports of continued improvement by ailing Cleveland Indian third baseman Max Alvis Sunday indicated that he could quickly win his fight against spinal meningitis.

Dr. Thomas Tierney, the Boston Red Sox physician in charge of Alvis' case, declined to predict the infielder's return to baseball but said the attack discovered Friday had not left Alvis with any "residual effects."

The physician made his announcement following conferences with two Boston neurological specialists and a telephone conversation with the Cleveland club trainer. He said hospitalization and drugs still had not brought the player's temperature back to normal.

Dr. Tierney said he could not tell when Alvis' temperature would return to normal levels but said once it did and remained there for four days, he would recommend that Alvis continue his recuperation at his Jasper, Tex., home.

Alvis, a 26-year old father of two, has been a patient at Sancta Maria Hospital.

The rest of the Cleveland traveling party, including players, coaches, newsmen and the broadcasting crew, and the air line crew which flew them here from Minnesota early Friday, all were ordered to take sulphur drugs for eight days.

LITTLE LEAGUE

TODAY'S GAMES

Bendel Stadium—H. Mickel vs. R. and A. Jewelry, 5:15; News-Star vs. Texaco, 7 p.m.

Lions Field—Monroe Glass vs. First Federal, 5:15; Friendly Finance vs. Twin City Printing, 7 p.m.

Campbell Field—High Twelve vs. Piggly Wiggly, 5:15; Optimist Club vs. Eastgate Merchants, 7 p.m.

GENERAL TIRE
JULY 4th TIRE SALE
4 DAYS ONLY!
HERE'S YOUR ONCE-A-YEAR CHANCE TO SAVE BIG MONEY ON TOP QUALITY FACTORY-FRESH GENERAL TIRES! IT'S ONE OF THE BIGGEST SALES IN OUR HISTORY... DON'T MISS OUT!
ALL GENERAL TIRES ARE FEATURED IN THIS SALE... INCLUDING THE FAMOUS GENERAL NYGEN JET-AIR AND THE FULL 4-PLY, LONG MILEAGE GENERAL NYLON!

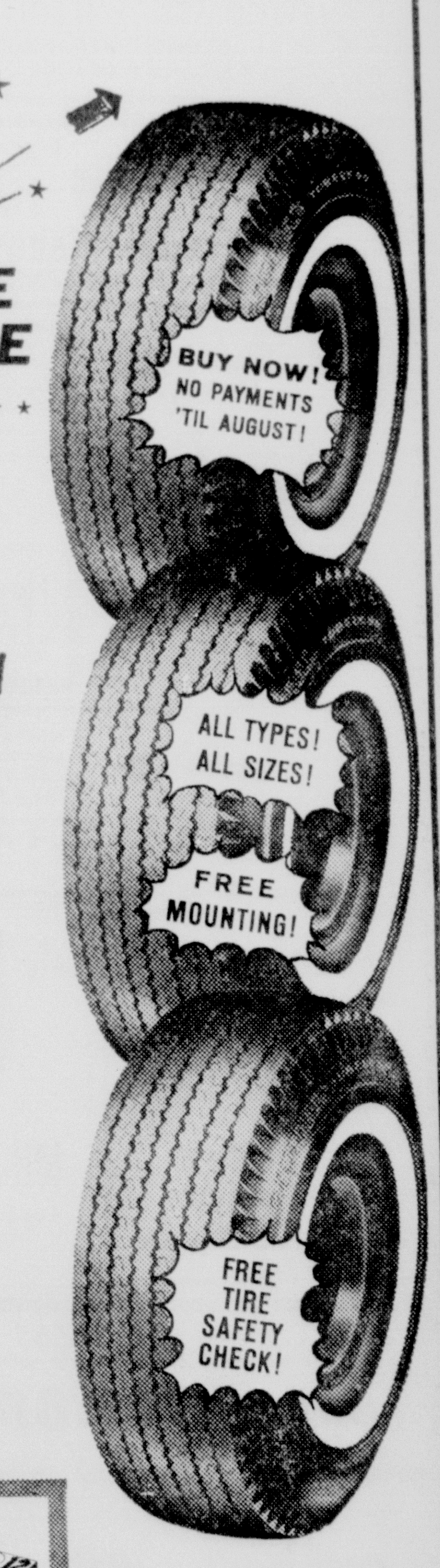

GOLFER'S HOLIDAY SPECIAL!
TOP-QUALITY LIQUID CENTER, LONG DISTANCE
GENERAL JATO GOLF BALLS
(Limit, one dozen per customer)
Yours, While They Last Just
Regular $1.25 Retail Value
50¢ EACH
Power-packed for extra yardage! Rugged Cadwell cover! General Jato is a pro-quality ball that normally retails for $1.25 . . . yours while they last at your General Tire Dealer for just 50¢ each! Every ball guaranteed first class! No rejects! No blemishes! Sorry, quantities limited to one dozen per customer . . . come in now!

Expert Brake Adjustment Special!
Let your General Tire Dealer precision-adjust your brakes on all four wheels to factory-specified tolerances. Don't settle for haphazard work. Insure safe stopping with this expert adjustment. All work guaranteed.
this week only $1.50

SAGER
GENERAL TIRE SERVICE
NORTH 4TH & PINE MONROE FA 5-2659
GENERAL TIRE

Business News of the Twin Cities

CAMPERS made by J. T. Powell, 200 Isabelle, aren't all used by outdoorsmen. Many businessmen who travel with merchandise have found them perfect for their needs. See story below about these removable truck bodies. (Staff photo)

Powell Makes Camper Bodies For Sportsmen, Salesmen

J. T. Powell, maker of camper bodies, reports a steady flow of calls about his product. Out-of-state inquiries have resulted in some recent sales, as well as local ones to some businessmen and outdoorsmen.

Powell specializes in manufacturing all metal, lightweight campers, custom-built to fit your truck, whether a pick - up or much larger.

Salesmen and owner - businessmen who transport wares as they travel have found the camper bodies suited perfectly for them. And once the traveling is over, the campers can be easily removed.

Powell uses the same metal used in mobile home trailers. Call him today at FA 3-7684. Ask about designs and costs. An old hand in the sheet metal business, Powell will be happy to discuss your needs.

Call Hortman's For Built-In Vacuum System

If you think you'd like a 'built-in cleaning system' in your home, the person to call is Lee Halleron at Hortman's Inc., 1200 Cypress, West Monroe, telephone 387-0143.

The principle of built-in vacuum cleaning and maintenance system has been proven by over forty years of industrial use in major motels, office buildings, schools and so on. Now, this modern cleaning system is within reach of every family.

This Jet - Stream cleaning and maintenance system has these features:

(1) convenient, simple automatic plug - in control. No electric cord or switch, gives you 5 to 8 times more cleaning power and efficiency than conventional cleaners.

(2) Jet Stream picks up and removes from the living area all dirt, dust, pollen which conventional cleaners recirculate and project into the living area. Recommended by doctors to give relief in the home to patients suffering from dust allergies.

(3) Cleans entire home—rugs, drapes, furniture, made possible by rotating, air driven power brush, coupled with tremendous air - flow of unit.

(4) Whisper silent operation. Enjoy television while you clean. And it lasts the life of the house.

The Jet Stream system involves a vacuum unit that fits into wall valves that are designed and decorated for beauty and ease of operation. The dust goes into an out - of - sight unit that seldom needs emptying.

Call or write to Hortman's Inc., for a free estimate without obligation.

Red China Won't 'Fold Arms' If U.S. Invades

TOKYO (UPI) — Communist China warned today it will not simply "fold its arms" if the United States invades Communist North Viet Nam.

Peking's Ta Kung Pao ("Great Fairness Newspapers") gave the warning in an editorial broadcast from Peking by the New China News Agency and monitored in Tokyo.

It said, "adjacent as it is to Indochina, and a signatory of the Geneva agreements, China will in no case fold its arms to see the Geneva agreements consigned to the dust bin, and allow the flames of war to spread to its side.

Topless Suit Not For Maid

HONG KONG (UPI) — Katy Sue Meredith, America's 1964 maid of cotton, said today the topless evening gown "is a fad, and not particularly a fashion."

"I would never wear one," she added.

Reporters asked Miss Meredith if she would wear a topless swimsuit and she replied, "I can get all the sunshine I want in a bathing suit."

Miss Meredith, 21, a senior at Alabama College, Montevallo, Ala., arrived from Bangkok Saturday for a four-day visit.

Easy Way to Kill Roaches and Ants

Control roaches and ants the modern way—brush on Johnston's No-Roach. This colorless coating is effective for months, easy to use. Harmless to pets. Available at:
A&P and Safeway, your favorite grocery and drug store. Dist. by Monroe Wholesale Drug.

ED MILLER, co-owner of this Mobile Truck And Equipment Washing unit, is shown spraying tractor belonging to Fuller Sanitation Service doing work on Deborah Drive, Monroe. Miller says his washing unit does a beautiful job on machinery, as well as buildings, oil and gas rigs, houses and cotton gins. Dial FA 3-2977. (Staff photo)

Mobile Washing Unit New To Monroe--Goes Anywhere

Something new has been added to the cleaning business—this time a complete mobile washing service for heavy machinery, oil and gas rigs, cotton gins, houses, roofs, and general industrial cleaning. Owned by Ed Miller and Robert Carter, their motto is — 'We wash anything anywhere.'

The truck unit you see in the photo above can operate 4 hours without taking on water, and can apply as much as 800 pounds of pressure. Miller says, 'we've been cleaning cotton gins in Mississippi. It's nothing for us to travel 100 miles to do a job. Our service really does beautiful work on heavy machinery despite heavy grease and grit.

The mobile washing truck was the 20th put into use in the U. S., indicative of how new the service is. More and more local people are becoming aware of Miller's Mobile Washing Service, especially those with houses and buildings that need washing. For those interested call FA 3-2977.

Remember, too, that at Miller's Car Wash you still get a 5-minute car wash for $1.53, and for an extra 40 cents you can get a wax spray. Drive by 1406 Louisville today.

CALL HORTMAN'S ABOUT BUILT-IN VACUUM SYSTEM
(See Story Above)

Now Featuring CARPET Sales And Installation
Nothing Down - 36 Mo. To Pay
J. E. DUPUY
FLOORING AND ACOUSTICAL CONTRACTOR
(Thru Shell Oil Co. Yard)
309 N. 18th St. FA 2-1923

NEWCOMER TIRE SERVICE
3405 DESIARD - COLLEGE TOWN - FA 3-0373
NEWCOMER - WILSON SHELL SER.
VINCENT J. DANNA, MGR.
SOUTH SECOND & ORANGE - DIAL 387-0429

Expert Instrument Repairs
• Stereos • Tape Recorders • Electronic Organs • Band Instruments
Johnny L. Ward Owner
INSTRUMENT SERVICE CO.
Located In Dew Music Co. 339 DeSiard, Monroe, La. 325-2301

Green Bros.
QUALITY CHEKD
MILK

L(O)(O)K
House Full of New Furniture
$10.42 Per Mo.
No Down Payment
NO PAYMENT 'TIL AUGUST 1ST
FREE DELIVERY 100 MILES
House Of Bargains
Northeast Louisiana's Gospel Music Center
907 Cypress, W.M. FA 3-6433
Across Street from Rivers Ford

Wheel Alignment
Frame Service
For
Trucks & Buses
BEAR SAFETY SERVICE
• Frame Alignment
• Complete Brake Service
• Complete Radiator Service
BROWN
Radiator & Frame Service
3007 DeSiard FA 3-1166

FOR THE BEST IN:
• FURNITURE
• APPLIANCES
SEE OR CALL . . .
BURNEY'S
Furniture & Appl.
Swartz Rd. 323-0313

WORLD-WIDE HEALTH STUDIOS
Phone 323-0338
The Professional Approach to Weight Control
HEALTH STUDIOS FOR MEN & WOMEN
Reducing—Reproportioning
Weight Gaining—Spot Reducing
Featuring Latest—New Equipment
Steam Room—Massages
Individual Instruction
Membership Good in Over 300 Locations
403½ Sterlington Rd. 323-0338

SOUTHSIDE SERVICE CENTER
1200 SO. SECOND MONROE
"Your One-Stop Service Center"
REPAIRS ON:
• TELEVISIONS • WASHERS
• AIR CONDITIONERS • DRYERS
• REFRIGERATORS • RADIOS
• FREEZERS • STEREOS
ONE DAY SERVICE
PHONE 325-0859
If No Answer Call 325-4038

MOBILE WASHING SERVICE
Anything that can be washed with soap and water.
• Trucks • Houses • Buildings • Farm Machinery • Heavy Equipment • Industrial Bldgs. • Roofs • Concretes
MILLER'S CAR WASH
1406 Louisville FA 3-2977

THE MODERN "Built-In" Cleaning System
THAT EVERY HOMEMAKER WANTS
EASY INSTALLATION IN NEW OR EXISTING HOMES. CALL OR WRITE
HORTMAN'S INC.
1200 Cypress, W.M. 387-0143

SAVE UP TO 40%
On your air conditioning and heating cost . . . . insulate your home or business at reduced prices.
Small Monthly Payments
For more information write giving your name, address and directions to your home to . . .
HOME INSULATORS
213 Olive Monroe 323-5082
CALL DAYS 323-5082 NIGHTS FA 3-0113

NEW COLORS . . . WE HAVE THEM!
Hundreds to choose from in the new Sherwin-Willams Color Harmony Guide. See it today . . . borrow a copy.
THE SHERWIN-WILLIAMS CO.
620 N. Fourth, Monroe
FA 3-5166
2338 Cypress, West Monroe
FA 5-4648

WE KNOW HOW
• Motor Rewinding & Rebuilt
• Electric Power Tools Repaired
• Electric Pump Repairs
• New & Rebuilt Motors-Generators
POULAN'S ELECTRICAL CO.
501 Morris Ave. Phone FA 3-7701

SILK SCREEN PRINTING
• Fleet Truck Signs • Display Cards
• Decals
• Real Estate Signs • Scotchlite
• T-Shirts
• DAY-GLO BUMPER SIGNS
PRINT ON MOST ANY MATERIAL, SIZE OR SHAPE.
SAM H. PAGE
SILK SCREEN PROCESSING
121 RIVERBEND FA 2-6417
WEST MONROE

1 WAY TO CUT DRIVING COSTS...
Keep Engine Tuned . . . get rid of trouble before it starts. Let us keep your engine in top condition.
ALERT Auto Service
600 N. 17th FA 2-2000

JAMES MACHINE WORKS
Dial FAirfax 2-6104
If No Answer Dia. FA 3-8180
If No Answer Dial FA 3-4483

SPECIALIZING IN SNAP-OUT CARBON FORMS
MONROE BLUEPRINTING Co.
107 S. Grand, FA 2-7404

MOE says:
for more office efficiency, see
Monroe Office Equipment Co.
"Ours Is a Trade That Service Made . . . Since 1923"
510 Walnut FA 2-3152

For Travel Anywhere
ASTA American Society of Travel Agents
Call
STUCKEY'S TRAVEL SERVICE
325-4659
PENN RESORT HOTEL-MONROE
RUSTON AIRPORT - RUSTON

Foremost
MILK-ICE CREAM
For home delivery call
FA 5-4691

Greatest Advance in Roofing in Half a Century.
STRONGER BUT LIGHTER
SPRAYED-ON COLD COMPOUND WITH INORGANIC GLASS REINFORCING.
Div. of
Monroe Real Estate Exchange, Inc.
SEE ARTIS TYNES, MGR.
MONO-Jet ROOFING
& WATER PROOFING COMPANY
100 North 5th Street West Monroe FA 5-8301

FLEEMAN FLYING SERVICE
FA 5-8002
• Air Ambulance • Rentals
• Charter • Instruction

Everest & Jenning Wheel Chairs
Folds to 10 Inches
RENTALS • SALES
TERMS
Hollywood Folding Wheel Chairs with 8" Casters
SNELL'S
LIMBS • BRACES
321 Calypso St.
DIAL FA 3-4367

Rentals - Sales - Service
ACME-HAMILTON-
Hose and Rubber Goods, Hose Couplings, Conveyor Belts, Industrial Rubber
CLEMENTINA LTD
Clemco Sandblasting Equipment and Accessories
WESTERN JACKS
Hydraulic and Standard, Trench Braces
SAM MARRS, Inc.
215 Sterlington Rd. — 325-5611

RETREADS—ALL SIZES & TREADS
Quick 1 day service, 1st quality Firestone retreads by the single or the hundreds.
HARP'S Firestone
RETREAD SHOP
402 COTTON 323-0868 WEST MONROE

NEON SIGN SERVICE CO.
DAVE and TOM AGNEW
Plastic Signs—Highway Bulletins
2103 ROSELAWN DIAL FA 3-2202

NEED INSURANCE?
IF SO . . . CALL
BERT HATTEN
Hatten & Norris Insurance Agency
"NOW IN OUR 6th YEAR"
414 WOOD ST. WEST MONROE FA 3-7566 or FA 3-8401
YOUR Independent Insurance AGENT

Heating and Air Conditioning Installations—Commercial and Residential
Climate Control
For FREE Estimates
Call Curley Ketchell
323-6621
414 WALNUT

Phone 323 3151
ROOF SPANS TRUSSES TO 60'
Glue Laminated Beams Built To Order
Ready Cut Buildings and Portable Buildings
EASON LUMBER Co 3915 Old Sterlington Rd.

"Dependable and Efficient"
MANN MACHINE WORKS
COMPLETE MACHINE SHOP—WELDING SERVICE
BOILER WORK—TRACTOR WORK—CLEARING BLADES
W. B. (BUDDY) MANN
Nights & Sundays
FA 2-8378
WEST MONROE, LA.
1214 Cypress St.
Phone FA 5-4621

SINCE 1930
Carpets and upholstery cleaned the safe "flower-fresh" way by Duraclean
HUDSON
Upholstery & Duraclean Service
FA 3-1493 5312 DeSIARD

BELLEVIEW ELECTRIC WINCH
Pulling power when and where you need it. For pickups, jeeps, scouts, cars. 2 or 4 wheel drive.
Authorized Dealer
IVY REDDING
PHONE FA 2-9590
HEBERT'S SPORTS CENTER
2106 N. 7th West Monroe 387-0517

BUTE Colorizer PAINTS
Colorizer PAINT CENTER
FA 2-6569
1410 Cypress, West Monroe
• Custom Picture Framing
• Art Supplies • Rental Equipment
• Paints, 1322 colors • Wallpaper

MAKE US HEADQUARTERS
FISHING EQUIPMENT
GENE'S SPORTING GOODS
712 SO. GRAND PHONE FA 3-2834

Your most AF-FORD-ABLE buy is at . . . .
RIVERS FORD
Monroe
W. Monroe

YORK
Heating & Air Conditioning
Complete Service—Commercial—Homes
The Best In Equipment And Service
Miller's Heating & Air Conditioning
711 N. 11th W. MONROE FA 5-3211 FA 3-3334

HOWARD GRIFFIN
Power Mower Headquarters
700 So. Grand Phone 325-9652

"ANTIQUES"
"REPRODUCTIONS"
"Custom Built" Cabinets,
Furniture, Etc.
Custom Refinishing
Plus A Complete Stock
Hardware and Sporting Goods
COLBERT'S
HDW. & SPORTING GOODS
401 Natchitoches West Monroe
PHONE FA 2-4114

LET US SOLVE YOUR WATER PROBLEMS
FOR FREE WATER ANALYSIS RETURN TO
SERVISOFT.
Water Conditioning Co.
802 South 2nd, West Monroe
P. O. Box 1144 Phone 325-3282
NAME
ADDRESS
DIRECTIONS
See us for salt, softeners, all types of filters and purifiers. Three plans to choose from. Call for information.

YOU NAME IT . . . . WE RENT IT
A-1 RENTALS
TYNER - PETRUS 411 TRENTON ST.
FA 2-4474 WEST MONROE

FOR YOUR SPRING CHECK-UP
See or Call
Charles Bardin
Shop Foreman
Twin City Pontiac
1909 Louisville Monroe

LIGHT WEIGHT ALL METAL
CAMPERS
CUSTOM BUILT FOR YOUR TRUCK BY . .
J. T. POWELL
200 ISABELLE MONROE FA 3-7684

By, For and About WOMEN

MRS. FRANK P. RIZZO, JR. and daughters, Lauree and Becky, who with Dr. Rizzo will live in Monroe for one year. They are pictured in the gardens of Dr. Rizzo's parents, Dr. and Mrs. Frank P. Rizzo Sr., 4408 Bon Air Drive, where they are making their home.

Luncheons, Dinner Party Honor Miss Lee Craig

Among prenuptial courtesies extended to Miss Lee Craig of Tallulah last week were two luncheons and a buffet dinner party. The Old Southern Tea Room in Vicksburg was the setting Wednesday when Mrs. Edward Eiland entertained at a luncheon complimentary to Miss Craig.

Guests at the fete were Mrs. W. M. Scott, Mrs. W. M. Scott Jr. ,Miss Susan Scott, Mrs. W. N. Scott III, Mrs. Elizabeth Kincaid, Miss Betty Coleman Kincaid, Mrs. W. H. Morris, and Mrs. Salo Abrahm.

LUNCHEON

Mrs. R. N. Ware and Mrs. Fred Frazier entertained in the Patio Room of the Magnolia Restaurant in Vicksburg on Tuesday at a luncheon honoring Miss Craig.

For the occasion, the honoree wore a white dress accented with brown and turquoise, and a pink carnation corsage.

Pink carnations and Majestic daisies centered the luncheon table, and place cards carried out the bridal theme.

Attending the fete were Mrs. Salo Abrahm, Mrs. W. M. Scott, Mrs. W. M. Scott Jr., Miss Susan Scott, Mrs. E. A. Buckner, Mrs. J. E. Neill, Mrs. Lamar Loe, Mrs. Tom Bradley, Mrs. A. T. Palmer, Mrs. Z. L. Chambless and Mrs. Louis Tonore.

DINNER

A buffet supper party at the Edgar Lancaster home on Cleveland Street in Tallulah was Monday's courtesy to Miss Craig. Hosts with Mr. and Mrs. Lancaster were Mr. and Mrs. Malcolm Cagnolatti.

Miss Craig wore for her party a two - piece green suit.

Daisies were used on the refreshment table, and magnolia blooms and foliage and a unique bride and groom decoration were placed in the reception rooms.

Guests included the honoree, M. A. Phillips, Bill Colligan, Mr. and Mrs. Carroll Regan, Mr. and Mrs. Warren Patrick, Mr. and Mrs. W. P. Cagnolatti, Mr. and Mrs. E. B. Towne Jr., Mr. and Mrs. Walter Scott III, Mr. and Mrs. W. H. Morris, Mrs. W. M. Scott, Miss Susan Scott, Mr. and Mrs. R. D. Cagnolatti, Mrs. W. M. Scott Jr., Hunter and Patsy Lancaster.

ALONG the OUACHITA

A HAWAIIAN LUAU Saturday evening highlighted the bridge tournament this past weekend in Opelousas. Those attending wore Hawiian costumes and played bridge that night in costume. Monroyans participating in the tournament from Friday to Sunday were Mrs. Thomas Youngblood, Mrs. Thomas Inskeep, Mrs. Dhu Thompson, Mrs. Arthur Wedemeyer, Mrs. Fred Stone and Mrs. Vincent Zagone. Scene of the tournament was the Opelousas Inn.

* * *

MR. AND MRS. WILLIAM LEDOUX and daughter Paige have just return from a visit to Mobile, Alabama, where they attended the wedding of Mr. Ledoux' cousin. They also visited Dauphin Island.

* * *

WEEKEND VISITORS were Mr. and Mrs. Frank Eastman and young son Ross of Natchez, Mississippi, who were guests in the home of Mr. and Mrs. F. T. Cash, 4000 Forsythe Avenue.

* * *

ALSO IN THE CITY over the weekend were Mr. and Mrs. W. A. McKeowns and R. B. Baxter of Waldron, Arkansas, who made the acquaintance of the newest addition to their family, George Baber Jr., son of Mr. and Mrs. George Baber. They also visited with the Ray B. Baxter family on DeBastrop Drive. Other relatives of the new baby who have recently visited Monroe are Mrs. Zula L. McDougald of Monticello, Arkansas, Mr. and Mrs. W. G. Ripley of Santa Rosa, Texas, and Mr. and Mrs. Walter Anderson of Fort Smith, Arkansas.

Swimming Party Honors Miss Salley, Mr. Turpin

The home of Mr. and Mrs. Clay Wilson on Pargoud Boulevard was the setting last Tuesday evening when the choir of St. John's Christian Church entertained at a swimming party complimentary to Miss Charlotte Salley and Bill Turpin. Director of the choir is Mrs. Cecil Massey.

The honorees, whose parents are Mr. and Mrs. Fred Salley and Mr. and Mrs. Allen Turpin, will wed August 1 at Parkview Baptist Church.

Pink and blue summer flowers were used with pink and blue tapers in white wrought iron candelabra. In the fireplace in the den was a dried arrangement.

Miss Salley wore white culottes and a multi-color print blouse for the informal occasion.

Guests included Mr. and Mrs. Joe Brewer, Mr. and Mrs. Al Nelson, Mr. and Mrs. Clay Wilson, Mr. and Mrs. J. R. Hood, Mrs. Cecil Massey, Miss Linda Greene, Miss Beverly Edwards, Miss Jo Jean Reynolds, Miss Linda Massey, Kent Dean, Charles McLain, Miss Marilyn Massey, Mike Wilson, Robert A. Lee, Hershel D. Walker and Bobby D. Walker.

Marion Martin

Look leaner, taller in a swift-to - sew sheath with no waist seams to interrupt the smoothly gliding line. Choose shantung, Dacron, faille.

Printed Pattern 9331: Half Sizes 12½, 14½, 16½, 18½, 20½, 22½. Size 16½ requires 2¾ yards 39 - inch fabric.

FIFTY CENTS in coins for this pattern — add 15 cents for each pattern for first - class mailing and special handling. Send to Marian Martin News-Star, 89, Pattern Dept., 232 West 18th St., New York 11, N. Y. Print plainly NAME, ADDRESS with ZONE, SIZE and STYLE NUMBER.

YOUR FREE PATTERN IS READY — choose it from 250 design ideas in new SPRING-SUMMER Pattern Catalog, just out! Dresses, sportswear, coats, more! Send 50c now.

INFANTS DIAPER
DRESSES
ONLY 66c
BOYS AND GIRLS
PAJAMAS and
SLEEP SHIRTS
Fancy Nylons, Plisse Dacron & Cotton Blends Sizes 3 thru 10
10% off
"Use Our Layaway Plan"
NANNY'S
TOT SHOP
204 Sheridan 325-9073
"Back of Roye's Fabric Center"

B&PW Begin Club Year, Hold Workshop

"Know Your America First", "Get Acquainted With Yourself" and "Once A Member, Always A member" were part of the discussion groups brought to the Workshop of the Business and Professional Women as they projected their new work year. Held at Julia Wossman Center, Tuesday, June 23 at 7:30, the workshop was coordinated by Mrs. Lorraine Keith.

Plans and slogans were presented by each committee. Personal Development, presented by Miss Ruth Whatley, will use the slogan "Get Acquainted With Yourself". Mrs. Helen Trichel on Civic Participation urged members to "Know Your America First." Promotion of friendship with those of other nationalities in our midst will be the duty of the World Affairs headed by Mrs. Sara Kennon. The slogan "Fill up the gas tank and let's get rolling" will represent the Finance Committee and was presented by Mrs. Vivian Combs and Mrs. Mary Boyle. Stressing the role of Membership were Mrs. Billie Harrell and Mrs. Lucille Crowe, who reported "Once A Member, Always A Member." Urging support of Legislation at state and national level, Mrs. Rubie McElroy and Mrs. Marjorie Harding gave leaflets on contacting, either through correspondence or personally, senators and representatives. To keep the public and members Public Relations minded, Mrs. Elizabeth Burdeaux and Mrs. Evelyn Bledsoe stressed "Focus your attention on the pulse of B & PW."

It was noted that Mrs. McElroy will serve as State Civic Participation Chairman for 1964-65.

Guests were Kay Boyle and Beverly Temple.

Members in attendance were Mrs. McElroy, Mrs. Harrell, Mrs. Georgia Nastasi, Miss Mamie Ober, Miss Alice Baur, Miss Mary O'Kelly, Mrs. Keith, Mrs. Inez Taylor, Miss Nola Faye Leggett, Mrs. Emma Martin, Miss Betty Oxford, Miss Jewel Wise, Mrs. Kennon, Mrs. Combs, Mrs. Harding, Miss Whatley, Mrs. Mae Modes, Mrs. Nethel McDermott, Mrs. Gladys Head, Mrs. Trichel, Mrs. Boyle, Mrs. Burdeaux, Mrs. Myrtle Porter, Miss Thelma Oseland, Mrs. Phyliss Black, Mrs. Faye Heard, Mrs. Oleta Eaker, Miss Mirdie Foreman and Mrs. Bledsoe.

Club Memos

Tuesday, June 30

COVENANT

Executive Board of the Women of Covenant Presbyterian Church-at the church, 9:30 a.m.

DEAR ABBY

Auntie Plenty Cheap, Don't Take Clothes

ABIGAIL VAN BUREN

DEAR ABBY: Our 12-year-old son took our power lawn mower to his aunt's house, which is near us. He told her that her lawn needed cutting and he would be glad to cut it. She asked how much he charged, and he said he wouldn't charge her anything. She told him to go ahead. (They have close to one acre.) Just as he was finishing, his uncle came home and asked our boy if he had been paid for the job yet. He said he wasn't changing anything. Then his uncle FORCED two dollars on our son. This evening, the wife called me and said she thought it was pretty cheap of our son to accept the two dollars for a job he agreed to do for nothing. Then she reminded me for the fiftieth time of all the clothes her son had outgrown and she had given me for our son. What do you make of this? How should it be handled?

BURNED UP

DEAR BURNED: Auntie is "pretty cheap." And should she again offer you hand - me - downs, suggest that she make the Salvation Army or Good Will Industries the objects of her generosity.

DEAR ABBY: Years ago my father was also faced with the problem of having the neighbor's chickens wander into our yard. This is how he solved it: He pierced tiny holes in dry corn kernels. Then, using a fine silk sewing thread, just long enough to reach the chicken's craw, he threaded each kernel of corn and attached a note to the other end of the thread. It read: "PLEASE KEEP ME HOME. I FEEL FOOLISH."

This didn't hurt the chickens, but they did look mighty silly walking around with those messages hanging from their beaks. The chickens never visited us again, and relations with our neighbors remained friendly.

L.S.H.

DEAR L.S.H.: And therein lies a moral: Never underestimate the power of corn.

DEAR ABBY: Back in 1905 my mother thought up a good way to keep the neighbor's chickens out of our yard. She soaked bread crusts in Dad's corn liquor (much to his displeasure) and she scattered these crusts around our yard where the chickens visited daily. The chickens came over as usual,ate their fill and promptly passed out just like humans all over our yard. My mother went out, picked them up and threw them back into their owners' yard. When the neighbors saw their chickens lying there like dead, they got the hint. No more chickens for mother. It was much cheaper than calling a lawyer, too.

EDNA

CONFIDENTIAL TO "DEDICATED PARENTS" IN SEATTLE: I regret that you misunderstood my reply to "Heartbreak." I did not, and would not, advocate automatic institutionalizing all mentally retarded. Nor did I imply that all mentally retarded are dangerous."

Of America's 5½ million retarded, only 210,000 are in institutions. Many are able to live happy, useful lives at home. Efforts are being made to educate parents of retarded children as to the nature of retardation, how it differs from mental illness, how limited the life of the retarded child will be, and how to help the child accept these limitations. I hope that parents and neighbors of retarded children will write to the National Association for Retarded Children, 386 Park Avenue S., New York, for information concerning this vital problem. It is free.

Problems? Write to ABBY, c-o News Star. For a personal reply, enclose a stamped, self-addressed envelope.

Hate to write letters? Send one dollar to ABBY c-o News-Star for Abby's booklet, "HOW TO WRITE LETTERS FOR ALL OCCASIONS."

DON'T WAIT TILL TOO LATE
GET YOUR TICKETS NOW FOR
My Fair Lady
JULY 24 - AUGUST 2
LITTLE THEATRE OF MONROE

DOWNTOWN and TWIN CIT SHOPPING CENTER
Field's
special purchase!
COOL, SUMMER
Sleepwear and Shifts
from Deena of California
Monday Morning Special
2.99 each

Cotton Novelty SHIFT
With Sunshine Print
A "Leisure Lover" to wear everywhere! For sun, for pool, shop or play. Just wash and drip-dry. Two jumbo pockets. Blue, Pink, Mint, White, Maize or Orange, S-M-L 2.99

DACRON BATISTE
With Embroidered Ruffle
Sumptuous embroidery on softest, coolest Dacron and cotton batiste. Scoop neck waltz gown and baby dolls have deep ruffle trim, edged with dainty embroidery. Maize, Blue or Pink S-M-L

Serbin
first in fashion
recommends
SANITONE
first in
Drycleaning

They say: "With its special fabric finishes, we find Sanitone Drycleaning provides the finest care for prolonging the life and good looks of Serbin dresses."
Our advanced Sanitone process, plus our professional skill, assure you of the best drycleaning available. Call us today.
a national service
First in Dry Cleaning — Approved SANITONE Service
Weil Cleaners
508 No. 4th — Dial FA 5-3162
2004 No. 18th — Dial FA 5-8428
Cash & Carry or Pickup and Delivery

Kelso's
SUMMER CLEARANCE
Young Men & Boys
SUITS
SPORT COATS
SLACKS
SHIRTS
BERMUDAS
1/4 and 1/3 OFF
Girl's And Junior
DRESSES
SPORTSWEAR
SWIMWEAR
1/4 and 1/3 OFF
One Special Group
DRESSES
SPORTSWEAR
BOYS SLACKS
1/2 OFF
WHITE DRESS SHOES 1/3 OFF
DON'T MISS OUR $1.00 TABLE
A LITTLE BIT Of Everything
Kelso's
Downtown 107 DeSiard
Suburban 1131 Forsythe

Illinois GOP Holds Spotlight

CHICAGO (UPI) — Illinois Republicans, long out of the national spotlight, held the attention of the entire GOP today because of an unprecedented "audition" of presidential prospects.

The audition, which brings Pennsylvania Gov. William W. Scranton into Illinois on his first purely political visit, probably will end with Sen. Barry Goldwater in possession of most of this state's 58 convention votes.

But the senator's forces, nevertheless, have expressed some apprehension that Scranton could erode the Goldwater majority. For this reason, it was learned that an attempt will be made at the meeting with Illinois convention delegates Tuesday to get the delegates on record immediately with a shakedown poll.

Such a poll will end up with Goldwater getting 46 votes and Scranton 12, unless some of the delegates change their minds.

Scranton, Goldwater and former Minnesota Gov. Harold Stassen were scheduled to appear at the meeting.

Scranton does not have a delegate to call his own in Illinois. New York Gov. Nelson Rockefeller has two, still waiting for him to release them, and former Vice President Richard M. Nixon has one. The rest would not say whom they favor.

How State Solons Voted In Congress

WASHINGTON (AP) — How Louisiana members of Congress voted on recent roll calls:

Senate

On Gore, D-Tenn., motion, rejected 25-74, to send civil rights bill to Judiciary Committee with instructions to add language preventing cutoff of school aid money unless a school had defied a court order. For the motion—Ellender, Long.

On passage, 73-27, of civil rights bill: Against — Ellender, Long.

On Morse, D-Ore., amendment, rejected 11-71, to add $4,936,000 to Interior Department appropriation bill for an Indian school at Tongue Point Naval Base, Ore.: Against—Ellender, Long.

On Proxmire, D-Wis., amendments, rejected 14 - 70, to increase by $1.1 million funds for salaries and expenses of the Bureau of Customs and by $6.7 million funds for the Internal Revenue Service in the Treasury - Post Office appropriation bill: Against—Ellender, Long.

On Fulbright, D-Ark., amendment to National Aeronautics and Space Administration authorization bill, rejected 38-43, to reduce funds for the man-on-the-moon project by $267,750,000. (The $5.2 billion authorization bill was later passed): Against—Ellender, Long.

On Pastore, D-R.I., and Keating, R-N.Y., amendment, adopted 48-38, to eliminate 10 percent excise on jewelry, furs, cosmetics and luggage items selling for less than $100: Against—Ellender, Long.

On Keating, R-N.Y., amendment, rejected 41-42, to exempt handbags from manufacturers' excise tax: Against the amendment—Ellender, Long.

On passage, 77-2, of amended bill to extend for one year various and sundry excise taxes: For passage—Long. Not voting—Ellender. (Ellender was paired against passage).

House

On passage, 212-189, of bill authorizing $375 million federal aid to help cities plan and build mass transit systems: For passage — Boggs, Long, Morrison, Thompson. Against — Hebert, Passman, Waggner. Not voting—Willis. (Willis was paired for passage).

Couple Weds, Then Bails Out

CANTON, Ohio (AP) — The bride and groom said "I do," then clasped hands and jumped from the small plane more than a mile in the sky.

That was the way the wedding went as two sky diving enthusiasts, Alvin Lownsbury, 31, of Copley and Patricia Cristy, 22, of Akron, were married Sunday.

The couple dropped 3,300 feet in free fall before opening their parachutes over Canton Airport, where the wedding reception was held.

The bride wore a white jump suit. "You couldn't very well wear a wedding dress when jumping," she observed. The groom was dressed in dark blue.

Enrolling For Fall Term At Allen Academy

Allen Academy, a preparatory school and junior college for boys, is now accepting applications for enrollment for the Fall term.

Parents and prospective students are invited to visit the Academy and investigate the opportunities offered by an independent boarding school.

The Academy offers small classes and an atmosphere conducive to study with special help sessions where the need is indicated. Leadership, responsibility and self discipline are developed through one of the nation's top ROTC units. This program, coupled with individual counseling and guidance for all ages, offers better preparation to meet the demands of today's colleges and the business world.

If your son is of good moral character, has the capacity to learn and will cooperate with a program planned to achieve greater academic goals, then we suggest you consider Allen Academy.

Capacity enrollment last year indicates all vacancies will be filled early. Classes start with the seventh grade and continue through high school and junior college. For further information call or write the Director of Admissions immediately.

Allen Academy
BRYAN, TEXAS
TELEPHONE 713—TA 2-1530

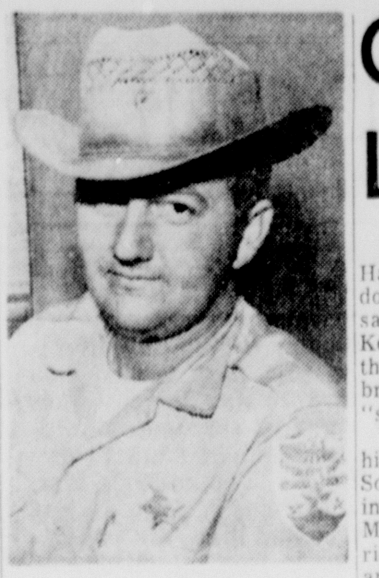

NESHOBA COUNTY deputy sheriff Cecil Price, a week ago today, arrested a civil rights trio for speeding in Philadelphia, Miss., jailed them, then later released trio after they posted $20 bond. The trio, two white New Yorkers and a Meridian Negro, has not been seen since Price released them. (AP Wirephoto)

Governor Awaits Resignations Of Bridge Personnel

BATON ROUGE (AP)—Gov. John McKeithen said today he expects action this week on his request that members of the Sunshine Bridge Authority resign.

The governor said he asked the authority members to step down and said he is hopeful they have reconsidered since they expressed reluctance to quit June 18.

On that date, three of the four members of the authority met informally in Donaldsonville to discuss reported efforts to oust them.

McKeithen's statement today was the first official confirmation that he had asked for the authority members' resignations.

The authority is in charge of building the multi-million dollar bridge across the Mississippi River near Donaldsonville.

Health Unit Sets Holiday Closings

Director Dr. W. Carroll Summer of the Ouachita Parish Health Unit has announced that no services will be offered by the unit Friday or Saturday, July 3rd and 4th.

The unit will resume work July 6th, however, following observance of Independence day.

Quits Force

CHELMSFORD, England (UPI) — Detective Richard Ross, 33, said today he quit the police force because his chief kept telling him he ought to have a child and even offered to talk to his wife about it in case she was "awkward."

PAR Reviews Promises Made By Lawmakers

BATON ROUGE (UPI) —The non-profit Public Affairs Research Council (PAR) reviewed a series of campaign pledges which have taken the form of legislative proposals since the opening session of the Louisiana State Legislature this summer.

It reported that out of 36 such proposals designed to improve the image of Louisiana, four had passed both Houses by last Thursday noon, four had been defeated and 12 were still awaiting action in the Houses in which they were introduced.

PAR listed the four bills passed by both Houses as those providing reorganization of state government; an inventory of state property; a tax credit to industry to compensate for the gas severance tax, and the student loan program with elimination of the legislative fee exemption.

It concluded that the remaining 12 proposals may have difficulty passing the legislature because of the shortage of time. Only two weeks remain in the current session.

Post Office Sets Holiday Saturday

Postmaster Woodrow H. Hathorn said today that the post office and both branch stations in Monroe will be closed Saturday in observance of Independence Day.

All windows will be closed and there will be no regular mail deliveries. Special delivery letters and parcels will be delivered and mail collections from outlying boxes will be on a holiday schedule.

Hathorn stressed that regular service will be provided on Friday, July 3rd and Monday, July 6th.

Why Grow Old

By JOSEPHINE LOWMAN

A letter from a reader who has finished my 9-Day Reducing Diet has some interesting ideas for any woman who is losing weight. She writes, "Your 9-Day Diet lends itself to creative approaches which aren't fattening but add cheer to the day. The diet also serves as a good basis for my husband's meal at night, with a few additions.

"There are other fringe benefits I appreciate. For instance, I had no idea how delicious a raw carrot is until I fell famished on one that day at lunch. I have eaten hundreds in my day but none that delicious!

"The night you let us have a baked potato, I used some of my ration of buttermilk on it with onion salt and some pepper. The flavor was not unlike the yummy potatoes drenched in our cream that I love.

TASTY SHRIMP

"The second day I had no lean meat on hand for lunch so I substituted some shrimp. Rather than eat them plain I poured some of my tomato juice ration for that day over them and added lemon juice.

"While grocery shopping, rather than just looking at all the goodies, I bought some items for the future. It was helpful because it reminded me that better days are ahead.

"One of the most important fringe benefits is a feeling of added self - respect because I have been able to exercise the necessary discipline to stay with the diet."

The above ideas are splendid. You can do all sorts of things with tomato juice, and herbs and herb vinegar and lemon juice and onion and garlic salt.

The idea of buying some goodies for later on is fraught with danger. Evidently it worked well for this reducer but many others would fall by the wayside if a favorite food were on the pantry shelf.

In the same mail I received a most unusual suggestion from another reader.

NASTY MEAT

"I have been reading some of the tips you have received on "Weight Watching," she wrote, "and wish to send in one of my own. I used to be quite a meat eater — especially pork and ham, So, every time I sat down to a plateful I would picture the darn pig running around the barnyard and lying in a mud puddle.

"I can tell you my appetite settled back! I also tried to imagine other foods in their natural state before being made attractive for the table. This system really worked for me because it put a damper on my appetite."

The trouble with this system is that you might not be able to change your habit of thought after losing weight. I would hate to think of a kind-eyed cow every time I order a filet mignon!

Why take half a laxative?

Half the distress of irregularity comes from the stomach discomforts it often causes.

If your laxative doesn't promptly relieve these discomforts, it's doing only half the job. Take Sal Hepatica®, the antacid laxative, for the *full* job.

Almost instantly, Sal Hepatica sparkles away gas pains, heartburn, sour stomach and bothersome over-acidity.

Then it speeds on, as only a fluid can, to relieve constipation and its sluggishness—usually in less than two hours!

Next time, bring back your sparkle with sparkling Sal Hepatica . . . start feeling better right away.

ADV.

Oswald Bitter Toward Red Leaders, Called Them 'Sick'

DALLAS, Tex. (AP) — Lee Harvey Oswald, the cold war double turncoat accused of assassinating President John F. Kennedy, grew so bitter about the Soviet Union he once embraced that he called its leaders "sick."

This and other comments on his two and a half years in the Soviet Union were reported during the weekend by the Dallas Morning News in copyright stories based on Oswald's diary and other writings.

He was so disillusioned that when arrested Nov. 22 last year he would only call himself a "Marxist"—in effect retaining Communistic theory but rejecting the form practiced in the Soviet Union.

Oswald, 24, was shot to death Nov. 24 by Jack Ruby, Dallas night club operator, as the accused man was being transferred to the county jail in Dallas. Ruby, now 54, is under a sentence of death assessed him in March for the slaying of Oswald.

Publication of Oswald's writing brought a demand for an investigation by William A. McKenzie, lawyer for the widow, Marina Oswald.

In a formal news statement, the lawyer said Mrs. Oswald feels that the material should not be made public until the Warren Commission, investigating the assassination, issues its report.

McKenzie said he telephoned J. Lee Rankin, chief counsel for the commission, who assured them that the commission did not release the material.

Reached by telephone in New York, Rankin declared, "We don't tell what the commission does" when asked about McKenzie's statement.

Joe Dealey, president of the A. H. Belo Corp., which publishes the Dallas Morning News, said publication of the diary came within the "public's right to know."

Oswald kept the diary from the time he arrived in Moscow Oct. 16, 1959, until about the time he left the Soviet Union in early 1962.

It tells of how he applied for Soviet citizenship immediately on his arrival and that the police told him to get out of the country.

"I am shocked! My dreams! My fondest dreams are shattered because of a petty official," Oswald wrote.

In despair, he slashed his left wrist but was saved by an Intourist guide who found him unconscious in a blood-smeared hotel bathroom.

He went to the U.S. Embassy after he recovered and renounced his U.S. citizenship. Embassy officials called him a fool.

The Russians permitted him to remain and assigned him a job in a radio factory in Minsk southwest of Moscow.

Oswald boasted in his diary of conquests of two young women. But when he fell in love with a fellow worker, Elia Germain, she laughed at him.

To hurt Ella, he wrote, he married Marina, then fell in love with the petite pharmacist.

The disillusionment began creeping upon him before his marriage. He was shocked when a minor Soviet official told him Russia is great in nothing but literature. A fellow worker, Andrei Tovli, "says many things I don't know about the U.S.S.R. I begin to feel uneasy inside."

He was asked by officials in January 1961 if he wanted Soviet citizenship. Oswald said he did not, that he only wanted his residence permit extended.

The dread Soviet secret police paid him 700 rubles a month disguised as a Red Cross contribution. This was equal to his factory pay. He had one of the rare private apartments. Before he lost faith in the Soviet Union he wrote, "I am living big and am very satisfied."

On Feb. 1, 1961, he wrote the U.S. Embassy in Moscow asking to return to the United States.

About that time his diary recorded:

"The work is drab. The money I get has no where to be spent. No night clubs or bowling alleys, no places of recreation except the trade union dances.

"I have had enough."

The Oswalds were married in late April or early May. His diary, filled with spelling errors, said they were married April 31 but there is no such date.

He said the secret police started subsidizing him "after the Russians had assured themselves that I was really the naive American who believed in communism."

He added, "What it (the secret police pay) was payment for my denunciation of the U.S. in Moscow." The payments stopped when he began negotiations for return to the United States.

Global Report

TAIPEI, Formosa (AP)—Two pistols found in the wreckage played no part in the plane crash in central Formosa June 20 that killed 20 Americans and 37 others, police said today.

Officials of the Civil Air Transport line had urged an investigation to see if the pilot had been shot.

Col. Chang Chen, the spokesman for provincial police, said tests showed neither of the pistols had been fired.

The crash was Nationalist China's worst air disaster. The American victims included servicemen and their families.

PARIS (AP) — Premier Ion-Gheorghe Maurer will lead a Romanian government delegation on a visit to France next month for economic and political talks.

The trip comes during a rift over economic policies between Moscow and Bucharest. The Romanians have refused to be integrated in the Kremlin's economic design for Eastern Europe.

ROME (AP) — Premier Aldo Moro's leftist allies have united in urging his return at the head of another center - left government to end Italy's 25th postwar government crisis.

Moro's Socialist, Democratic Socialist and Republican allies in the old Cabinet issued statements Sunday calling for a renewal of the coalition with the Christian Democrats.

The Cabinet resigned and Moro was named caretaker premier last Friday after the Christian Democrats lost a parliamentary vote on its proposal to give additional aid for church schools. The leftists abstained on doctrinal grounds.

TORONTO (AP)—A new blood testing process can spot hidden diabetes and make national detection programs possible, the International Diabetes Federation says.

The federation announced Sunday that the new process developed by the A. E. Ames Co. of Elkhart, Ind., is reliable and simple and requires only one minute to administer.

The federation said preliminary reports on the new process will be studied by 1,000 doctors from 44 countries meeting here July 20-24 for the federation's fifth congress.

SINGAPORE, Malaysia (AP) —Police have arrested 54 persons for communist subversive activity in a crackdown at the Chinese - language Nanyang University, informed sources said today.

The roundup began Saturday. Another 20 left - wing students are still sought, informants said.

YOKOHAMA, Japan (AP) — The Venus de Milo arrived today en route home after a three - month exhibition tour of Japan.

The statue, which has been on its first tour outside France, will be loaded Wednesday aboard the French ship Cambodge.

Some 1.7 million Japanese saw the famous statue in Tokyo and Kyoto.

TUNE TO
KUZN
1310
FOR FULL DETAILS
About Downtown
West Monroe's
BIG CELEBRATION

Ben Parnell Says—
TAKE ADVANTAGE OF THIS WEEKS SPECIAL
FREE
FREEZER FULL OF FROZEN FOOD WITH ANY KELVINATOR REFRIGERATOR SOLD - - -
BIG 10 CU. FT KELVINATOR
REFRIGERATOR
BACKED BY 50 YEARS OF QUALITY MANUFACTURING

- Full Width Frozen Food Chest Holds Up To 39 lbs.
- Dial Defrost
- Inside Light
- Deluxe Door Shelves

$148.00 WITH TRADE
ONLY $1.75 PER WEEK
Ben Parnell Appliances
610 N. 6th Monroe 387-0624

Red Boss Makes Norway Arrival; Cheer Is Ragged

OSLO, Norway (AP) — Soviet Premier Khrushchev arrived today in Norway, a country solidly committed to the Atlantic alliance and more interested in topless swimsuits than in Soviet-Norwegian relations.

A ragged cheer went up from a crowd in front of the Oslo City Hall as Khrushchev, baredheaded and looking rested after his two - day sail from Sweden, stepped ashore.

Norwegian Premier Einar Gerhardsen, who says Khrushchev's five-day visit has absolutely no political significance greeted the Soviet leader on the last leg of his Scandinavian tour.

"I am glad your visit finally has been arranged," Gerhardsen told Khrushchev. Earlier visits were called off because of hostile newspaper comment.

The Norwegian premier has described Khrushchev's trip as "nothing more than a good will trip to return the visit I made to the Soviet Union in 1955."

In his welcoming remarks the premier said Norway and the Soviet Union have a common border "which never has given occasion to strife."

"I am also glad about economic cooperation across the border, cooperation which I hope will help create good relationships between good neighbors," Gerhardsen added.

"As we came to Denmark and Sweden, we come to your country with an open heart," the Soviet premier said, rattling through a brief speech with an air of disinterest.

One elderly woman in the crowd shouted "murderer" until a policeman clamped a white - gloved hand over her mouth.

At a nearby shipyard, less than 100 workers lined the railings of a tanker under construction and displayed a banner reading "Welcome Nikita."

King Olav V and Crown Prince Harald returned to Oslo briefly to receive the Soviet visitor at an audience and lunch today.

Khrushchev's talks with Gerhardsen Tuesday probably will deal with nothing more than the general state of world affairs and include a perhaps lengthy discussion on disarmament.

ASK YOUR DOCTOR TO CALL US FOR PRESCRIPTIONS
Parkview Pharmacy
813 Park Ave. FA 3-3447

Nose Sewed Back On Crash Victim; Heal Chances Good

LOMA LINDA, Calif. (AP)—When a car plunged into a ditch, James Kenneth Whisenant, 16, of Barstow, Calif., was hurled through the windshield, and an inch and a half of his nose was severed.

When an ambulance brought him 100 miles here for surgery, doctors told the highway patrol: Find the nose.

Officers searched the scene 25 minutes, found the piece, put it in a container of ice and saline solution, and relays of patrol cars rushed it the 100 miles in 70 minutes.

Doctors sewed it back on later Sunday. They said there's a good chance it will heal.

LEARNING TO DANCE IS FUN AT ARTHUR MURRAY'S

Copyright 1955, Arthur Murray, Inc.

All students are invited to special parties to give them extra poise, confidence and personality

Yes, learning to dance is really fun at Arthur Murray's because you get a chance to practice while you learn at our special studio parties! You'll meet new people, make new friends, gain poise and self-confidence, too. So come in now and put some fun in your life by dancing. Studios are open 10 A.M.-10 P.M. daily for visitors.

The last week of our SPECIAL 5 LESSONS FOR $5.00

ARTHUR MURRAY
Licensee: W. J. Stallcup
108½ St. John
FA 5-4686

FURTHER REDUCTIONS!

Summer Clearance Sale!

ENTIRE STOCK Summer Clothing Bor BOYS And GIRLS REDUCED For Quick Clearance!
TODDLERS thru JUNIORS

Special Select Group
DRESSES
Sizes: 3 to 6X, 7 to 14, Subteens and Juniors
VALUES TO 29.95
$10

1805 ROSELAWN
PHONE 325-7521

- Dresses
- Boys Suits
- Shirts
- Sportcoats
- T-Shirts
- Blouses
- Shifts
- Slacks
- Sun Suits
- Swim Suits
- Boys Slacks

1/3 off

MORE and BIGGER VALUES added to our - BARGAIN TABLE
- SHORTS • SHIRTS • BLOUSES • BAGS • PJ's • BEACH HATS • SUN SUITS • SHORT SETS and • "What-have-you"

VALUES TO 14.98
$1 $2 $3 $4 $5

ALL SALES FINAL! NO CHARGES, PLEASE!

They'll Do It Every Time — By Jimmy Hatlo

ONE SNIFF WILL DO IT

Airborne Vaccines Now Possible

By STEPHEN M. AUG

DENVER, Colo. (AP)—Whole populations can be immunized against disease without the use of needles or pills, a Denver scientist said today, but human fears prevent use of the new technique.

"We have become accustomed to being injected," lamented Dr. Gardner Middlebrook, director of research at National Jewish Hospital in Denver.

He said that mass immunization through airborne vaccines is possible as a means of preventing tuberculosis, polio and measles.

A pioneer in the research of immunizing by inhaling vaccines, Middlebrook developed an airborne infection apparatus several years ago. The device is being used to test this technique on animals at several research centers.

Since 1951 U.S. scientists have made great strides in developing the technique which they call aerogenic immunization.

The basis of such inoculation depends on the use of attenuated organisms, living germs which are weakened but which are highly infectious. The organisms are sprayed into a chamber in closely controlled amounts.

A single sniff by a human, Middlebrook says, and he's immune.

The Denver scientist said mass immunizations by the airborne technique could be used theoretically to fight any infectious disease.

A big problem now is development of the highly infective but non-disease producing vaccines.

Once these are produced, then biologists will have to collaborate with engineers—particularly those experienced in ventilation—to determine proper doses for given amounts of air under all conditions.

All about LOVE

What are the acceptable outlets for *teen-age* love? Is there really such a thing as "love at first sight"? How do mothers influence their children's ability to love?

A world-famous biologist gives the answers and reveals exactly what the difference is between physical desire and love . . . in July Reader's Digest *now on sale*.

(Condensed from *Look*)

People have faith in Reader's Digest

ADV.

Reuther To Lead UAW Delegates In Bargaining

DETROIT (AP) — Walter P. Reuther will lead a delegation of United Auto Workers into General Motors Corp. headquarters Tuesday to start anticipated summer-long bargaining sessions between the UAW and the auto industry.

The UAW president will play repeat performances at Ford Motor Co. on Wednesday, Chrysler on Thursday and American Motors on July 8.

Profits of the automakers are the highest in history. The union never had a longer list of bargaining proposals.

The UAW's strike fund tops $65 million, an all-time high. Henry Ford II has served notice that his company will not shy away from a strike if the union insists on the bulk of its announced goals.

Current three-year contracts with the big three run out Aug. 31 when the presidential race will be getting up a full head of steam. President Johnson has warned labor and industry generally there must be no agreements which would force price rises.

Auto industry contracts often set national wage-settlement patterns. Alone they cover more than half a million workers, and the UAW insists that approximately as many more members in supplier plants and in the agriculaurtl implement and aerospace industries fare as well.

IF IT'S CHILD PROPELLED
WE REPAIR IT
CITY CYCLE and FUN SHOP
City Wide Pickup & Delivery
126 So. Grand FA 2-2550 Monroe

Sam Donald, Jr.
CERTIFIED PUBLIC ACCOUNTANT
announces his withdrawal from
the firm of Maurice Glazer & Company
and removal of his offices to
507 Ouachita National Bank Bldg.
Monroe, La.
Telephone FA 3-6116 Effective July 1, 1964

JOHNSON DECLARES

U. S. May Risk War To Preserve Peace

WASHINGTON (AP) — President Johnson says the United States "must be prepared to risk war" to keep its freedom, yet ready to "seek just compromise" to achieve peace.

This was Johnson's keynote message Sunday as he ended a three - day trip into Michigan and Minnesota. He took up the matter of war and peace in his only non-political speech of the trip, at a Swedish Day festival in Minneapolis.

Facing thousands of cheering Minnesotans who stood under shade trees in Minnehaha Park, Johnson said:

"Today, as always, if a nation is to keep its freedom it must be prepared to risk war. When necessary, we will take that risk. But as long as I am president, I will spare neither my office nor myself in the quest for peace."

In South Viet Nam, Johnson said, "We are engaged in a brutal and bitter struggle for the freedom of a friend" and "we will stand firm to help maintain freedom and give them counsel and advice and help as necessary." This was a change from his prepared text, which read, "There too, we will use the force necessary to help them maintain their own freedom."

Johnson had this to say about compromising East-West differences in the interest of peace:

"We must remember that differences with others do not always flow from a desire for domination. They can come from honest clash of beliefs or goals. In such cases our strength does not entitle us to impose our interest. Rather, our desire for peace compels us to seek just compromise."

In discussing "the several paths we take to peace," Johnson made some pointed statements about the civil rights problem at home in talking about "the ability to adjust disputes without the use of force."

Johnson said that in the pursuit of justice, the nation can find guidance "here in our own country's historic pledge to the rule of law."

Speaking as much about civil rights as the quest for international peace, Johnson said:

"As a president of the United States, and as an individual citizen, I stand totally committed to the integrity of justice and the enforcement of the law."

Johnson said the United States is pledged to "abide by the law and accept its settlements . . . to submit to courts and be satisfied by court decisions . . . to respect, uphold and obey the law of the land."

If anyone takes a grievance or dispute into his own hands, Johnson said, "the safety and freedom of all is imperiled."

Speaking specifically of racial unrest, Johnson said:

"Today, the key to peace in our own land is obedience to the great moral command that no man should deny to another the liberties the Constitution creates, as the law defines those liberties."

In much the same fashion, the President said, "we seek a world community in which answers can win acceptance without the use of force."

In this connection, he said, "we place much hope in the United Nations."

Johnson flew to Minneapolis Saturday afternoon from Detroit and, that evening, addressed a Democratic fund - raising dinner. He took that occasion to point up the racial difficulties that, he said, will not be solved in a twinkling by enactment of the new civil rights law.

Domestic Debate Ends In Death For Bronx Couple

NEW YORK (AP)—A quarreling young couple fell to their deaths Sunday from a window of their fifth-floor Bronx apartment.

Norma Lopez, 19, died at the scene. Her husband Raphael, 21, a grocery clerk, died in a hospital.

In an adjoining room, the quarrel was heard by Mrs. Lopez' brother, Ismael Rodriguez, 23, and his wife, Eva, 20. They did not interfere until they heard a scream and the shattering of glass. Rodriguez ran to the living room and, looking out the window, saw the crumpled bodies.

Police found blood on the window sill and a 10-inch carving knife in the apartment. Playing on the living room floor was the couple's daughter, Amy, 2.

GOP Facing Showdown On Party Platform

By JAMES MARLOW

WASHINGTON (AP)—Republicans are reaching the point where they will have to find some agreement among themselves—on a party platform—but until then they will continue rubbing sandpaper on their wounds.

Next week the 100-man resolutions committee meets in San Francisco to hold hearings on what form the platform should take when the Republican presidential convention opens there July 13.

It has been a confusing Republican year. Henry Cabot Lodge, U.S. ambassador to South Viet Nam won the New Hampshire presidential primary although he was far off in Southeast Asia and said he was not a candidate.

Sen. Barry Goldwater of Arizona and New York's Gov. Nelson A. Rockefeller had campaigned hard in that unpredictable New England state. Then Rockefeller, by the polls, wasn't supposed to win in Oregon but he did.

While the polls said Rockefeller would win in California, it was Goldwater who won. When the Republican governors met in Cleveland in early June and some talked of stopping Goldwater, none stuck his neck out. Then Pennsylvania's Gov. William W. Scranton suddenly did. He announced he would be a candidate for the Republican nomination. He has been scooting around the country ever since, trying to make inroads on Goldwater but doesn't seem to have made any impressive ones yet.

Then last week Lodge resigned as ambassador, announced his sole reason for doing so was to come home to help Scranton stop Goldwater, and in the process got into a disagreement with other Republicans, including Scranton.

Lodge, who had been ambassador in Southeast Asia under the Democratic administrations of Presidents Kennedy and Johnson, said the war against communism there is on the right track and should not be a political issue this year.

But Goldwater, who has been criticizing the Democrats' Southeast Asian policy for months, said it most definitely is an issue. And Sunday so did Rep. William E. Miller, chairman of the Republican National Committee.

Even Scranton disagreed with Lodge. He said "as far as I am concerned, it is an issue."

Where this is leading is hard to say.

Since Goldwater is a conservative and some of the other top Republican leaders are not — men like Scranton, Lodge, Rockefeller and Michigan's Gov. George Romney — they want a voice in the direction the party takes, even if the convention nominatés Golawater.

Lodge, Romney and Rockefeller are going to appear before the committee in San Francisco to say what they think the platform should contain. Goldwater has said he would like the platform to be merely a statement of principles rather than a list of specifics.

But if he gets the nomination, and at this moment his chances look unexcelled, he will need broad Republican support, not only from party leaders who now disagree with him but from rank-and-file Republicans, too.

This may induce him to compromise on the platform's contents.

For example: while a majority of Republicans in both houses of Congress voted for the civil rights bill, Goldwater voted against it. This may help him with some Southern Democrats but it angered some Republicans.

ZIP Code Growing

WASHINGTON (UPI)—Postmaster General John A. Gronouski says the zip code, one year old this week, is healthy and growing.

Gronouski said Sunday the program has been fully adopted by 43,000 of the country's 48,000 large volume mailers in its first year. He said the figure represented 89.6 per cent acceptance by those who generate 75 per cent of the nation's first class mail.

JOY Drive-In THEATRE Phone 372-2612
"HARBOR LIGHTS"
KENT TAYLOR
JEFF MORROW
MIRIAM COLON
"MUTINY ON THE BOUNTY" In Color
MARLON BRANDO
TREVOR HOWARD
RICHARD HARRIS

NOW SHOWING
OPEN 11:45
FEATURES
12:00—1:45—3:30
5:20—7:10—9:00
JIM PHONE FA 3-5560

STRAND WEST MONROE
PHONE FA 2-8614
DARRYL F. ZANUCK'S THE LONGEST DAY
Based on the Book by CORNELIUS RYAN
Released by 20th Century-Fox
John Wayne
Robert Mitchum

PARAMOUNT
OPEN 12:45 N-O-W DIAL FA 2-0970
"JERRY IS THE MOST IN SHOW BUSINESS"
JERRY LEWIS as THE PATSY

(A Jerry Lewis Production)
A PARAMOUNT RELEASE
• FRIDAY •
"ENSIGN PULVER"
Robert Walker - Burl Ives
Tommy Sands

THE MIRISCH COMPANY Presents
BLAKE EDWARDS PRODUCTION
DAVID NIVEN · PETER SELLERS
ROBERT WAGNER · CAPUCINE.
THE PINK PANTHER
NOW—1st RUN
FEAT. 1:10 - 3:10 - 5:10 - 7:10 - 9:10
RIALTO
WEST MONROE

SAFEWAY

STOCK UP FOR THE 4th!

Soft Drinks
Cragmont Canned Reg. or Low Calorie Beverages
Assorted Flavors
Limit 6 Please
At This Sensational Low, Low Price
12 oz. Tin Only 5¢

• Prices In This Ad Good Monday Through Wednesday at Your Safeway Store.

Salad Dressing — Piedmont Quality — 3 Qt. Jars $1
Pork&Beans — Highway In Tomato Sauce — 300 Tin 10¢
Paper Napkins — Softex Quality — 60-Ct. Pkg. 10¢

Watermelon
Charleston Long Grey Variety — 18 to 23 lbs. avg. — Every Melon Guaranteed Ripe at Safeway
Each Only 69¢

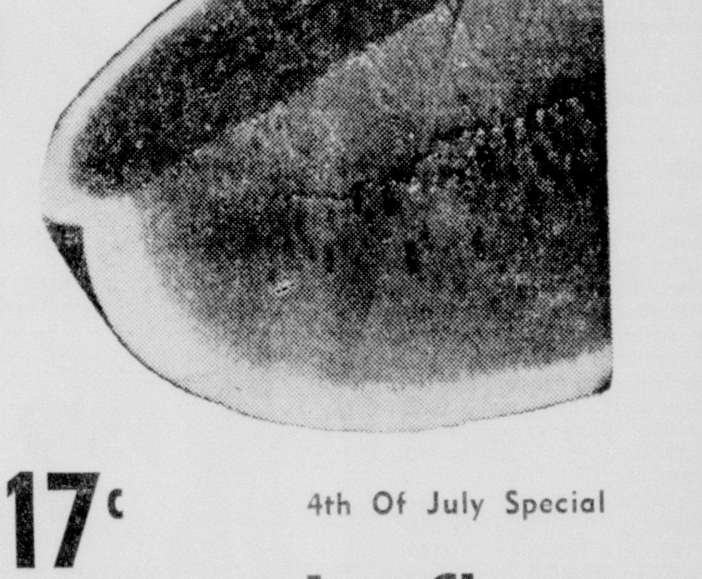

Yellow Squash — Home Grown Crookneck — 2 LBS. 17¢

4th Of July Special
Ice Chests
Styrofoam Light Weight Ice Chests. Ea. $1.59

DOUBLE
Gold Bond Stamps
WEDNESDAY!

Skylark Buns — Hot Dog or Hamburger — 8-Ct. Pkg. 19¢
French Fries — Cal-Ida Brand Fresh Frozen — 9-Oz. Pkg. 10¢
Pickle Relish — Foreman's Ranch Style Relish — 4 15½-Oz. Jars $1

Lux
Liquid Detergent — 12-Oz. Btl. 34¢

Jell-O
Assorted Flavors — 4 3-Oz. Pkgs. 45¢

Margarine
Miracle Corn Oil — Lb. Pkg. 39¢

Betty Crocker
Layer Cake Mix Assorted 19-Oz. Pkg. 39¢

Del Monte
Fruit Cocktail — 2 303 Tins 57¢

Kraft
1000 Island or Italian Dressing 8-Oz. Btl. 39¢
French Dressing 8 oz. 31¢

Mazola
Corn Oil Margarine — Lb. Pkg. 39¢

Biscuits
Ballard or Pillsbury — 3 8-Oz. Tins 27¢

Spareribs
Heavy Meaty Ribs
Perfect To Bake or Barbecue
lb. 39¢

Fancy Hams — Hormel Buffet Halves 3 to 4½ Lbs. Average — Lb. 99¢
Sliced Bacon — Safeway Brand Thick or Thin Sliced — 2 Lb. Pkg. 98¢

We Reserve The Right To Limit Purchases

SAFEWAY

(c) Copyright 1963—1964 SAFEWAY STORES, INCORPORATED

CROSSWORD PUZZLE

ACROSS
1. Mathematical pure number
7. Poplar
12. Detached bathhouse
13. Lucky number
14. Defense proteid
15. Implore
16. Wager
17. Long-tailed titmouse
19. Ingenuity
20. Cheek bone
22. Definite article
24. Sacred melody
27. Glossy fabric
29. Revealed
31. Framework
32. Fencing dummy
33. Gave medicine to
35. Legal action
37. Stowe character
38. Epoch
41. Rib
43. Onus
45. Willow genus
46. Kite
47. Lariat
48. Feast

DOWN
1. Incrustation
2. Gypsy
3. Second
4. Remiss
5. Vivacious
6. Of the order of Ranales
7. Common adder
8. Son of Benjamin
9. Turned inside out
10. Dressed hides
11. Terminate
18. Anesthetic
20. Employees
21. Small flower cluster
23. Compass point
24. Swab
25. Industrious
26. Progress intelligently planned
28. Youngster
30. Period
34. Steady
36. Let it stand
38. Girl's name
39. Dance
40. Pay one's share
41. Heart
42. Macaw
44. Shred

J	A	R		F	L	E	W		O	R	T
A	R	E		R	O	V	E		W	E	N
D	E	S	P	I	S	E		S	E	C	T
E	S	P	I	E	S		J	U	D	O	
		I	N	S		G	A	M		V	A
M	U	T	E		S	A	Y		F	E	W
O	N	E		J	O	Y		F	E	R	N
A	D		H	O	W		W	A	D		
	R	I	O	T		B	A	R	E	G	E
P	A	C	T		H	O	N	O	R	E	D
A	P	E		H	A	R	T		A	N	D
L	E	D		E	Y	E	S		L	E	A

SOLUTION OF SATURDAY'S PUZZLE

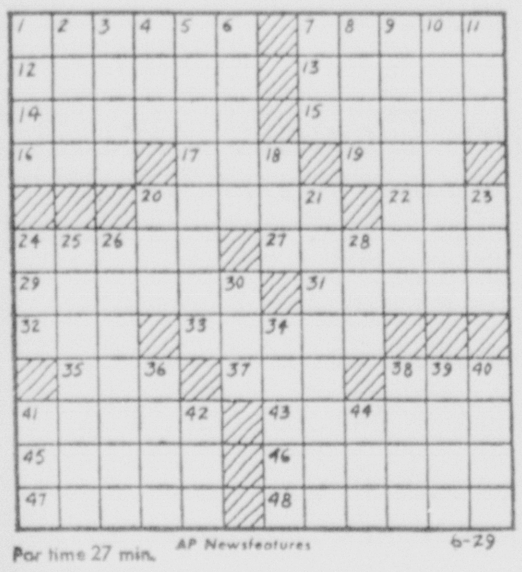

Par time 27 min. AP Newsfeatures 6-29

VOICE OF BROADWAY

DOROTHY KILGALLEN

BROADWAY BULLETIN BOARD . . . One of the nation's biggest political bettors just made a huge one, wagering that if Barry Goldwater is the Republican Presidential candidate he won't even carry Arizona. . . The Leslie Caron-Warren Beatty idyll hasn't been affected by her husband's divorce suit naming Warren as correspondent. They're an obviously devoted twosome in all the best Hollywood places, where people go to be seen—not to hide out. . .Ralph Meeker and the Lincoln Center Repertory Theatre are parting amicably. He looked over the schedule of next season's plays, waxed monumentally unenthusiastic, and decided there weren't any parts coming up that were right for him. . .Porfirio Rubirosa, who has made quite a few front page headlines in his day, is heading for the biggest in his career. Very big deal, if it goes through.

Mutual friends in the gambling world are working overtime to settle the million - dollar lawsuit filed recently by famed Nick "The Greek" Dandolas against oil magnate Ray Ryan. They fear that if the case reached the trial stage, it would cause irreparable damage to Las Vegas. . .Ever since the private—"no press invited"—dinner for Jacqueline Kennedy at the St. Regis, Washington has been buzzing about Grant Sawyer, Governor of Nevada. He was the only governor in the roomful of wall-to-wall political big - shots like Adlai Stevenson, Averell Harriman and Robert McNamara, and the word is out that the Democrats are grooming him for something important.

Singer Joe Dee, one-time hero of the Twist movement, has invented a new dance called "Shhhh." There is no music. Couples just stand still and stare into each other's eyes. It's expected to catch on like a prairie fire. (And ought to make Local 802 absolutely ecstatic!). . . Virginia Hill, who became the most famous lady on television in the dear dead days of the Senate rackets hearings, is finishing the writing of her memoirs in her Austrian hideout, and several publishers are highly interested, as well they might be. Virginia decided to spill all for just one reason: money. The Chicago gentleman who was the source of those G-notes for decades has gone broke.

The buzz around Buckingham Palace has it that Prince Philip is dying to visit Mexico, if he can just cook up a good reason for the trip. . . Those who saw the sneak preview of "The Americanization of Emily" say Julie Andrews will be just about the hottest property in show off what he thinks is her greatest talent — wild farce. Peter Ustinov will direct. . .New York cab drivers are being offered bonuses of from $5 to $20 by desperate out - of - towners who beg to be steered to a hotel where they can get a room.

Quote from a sophisticated New Yorker who sees every show in town: "Do your readers a favor and tell them to go see 'The Subject Was Roses' at the Royale. It's the best play I've seen in two years. It's better than 'Hello, Dolly' or 'Funny Girl' or any of the other shows people are paying $50 a ticket for. It is funny and touching and beautifully written and marvelously acted. It's a crime that it isn't a smash hit. Please let the people know about it."

Sean Connery has a couple more James Bond flickers to do, then his price will go up to $1-million a film. . . Singer Helen O'Connell quit the Tommy Dorsey package to strike out on her own with a new act. . .Sammy Cahn's favorite girl in New York is also the favorite girl of an important movie producer, and that's causing quite a little ripple among the hipsters. . . Neil Sedaka is being sued for $100,000 by Italian impresario Riccardo Cella. The trouble started when Neil canceled a European tour to replace Eddie Fisher, who suddenly wasn't singing as scheduled at the Town and Country in Brooklyn.

There are conventions all over town, as the newspapers have duly reported, but nobody mentioned the one held over the weekend at a very proper East Side hotel. It was a conclave of ladies with crew cuts . . . Raymond Burr — "Perry Mason" on TV — has undergone surgery at Cedars of Lebanon. Friends are gravely concerned.

16 BILLION CIGARETTES

Smoking Drops Since Warning

WASHINGTON (AP)—Americans cut down on their smoking by about 16 billion cigarettes since a government report linked health hazards to smoking, the Agriculture Department reported today.

The cutback was 6.5 per cent below the first six months of last year.

The department said more cigarettes are now being smoked in the United States than in the period just after the report was released 12a2s2t Jan. 11, but probably not as many as before the report.

Cigars, pipes and roll-your-own cigarettes are becoming more popular. Sales of regular and small cigars are up about 12 per cent.

The department estimated cigarette consumption for the year ending June 30 at 507 billion—a drop of 2 per cent from the previous year.

"Data available thus far indicate that consumption dropped sharply following release of the (Jan. 11) report—probably 15 to 20 per cent. The severity of this decline has not persisted, but consumption has not recovered to the pre-report level. Whether or not cigarette use will resume the fairly strong upward trend that characterized the period 1955 through 1963 cannot be foreseen," the report said.

Production of smoking tobacco for pipes and roll-your-own cigarettes increased about one-sixth. Production of chewing tobacco increased slightly.

MARY WORTH

ON STAGE

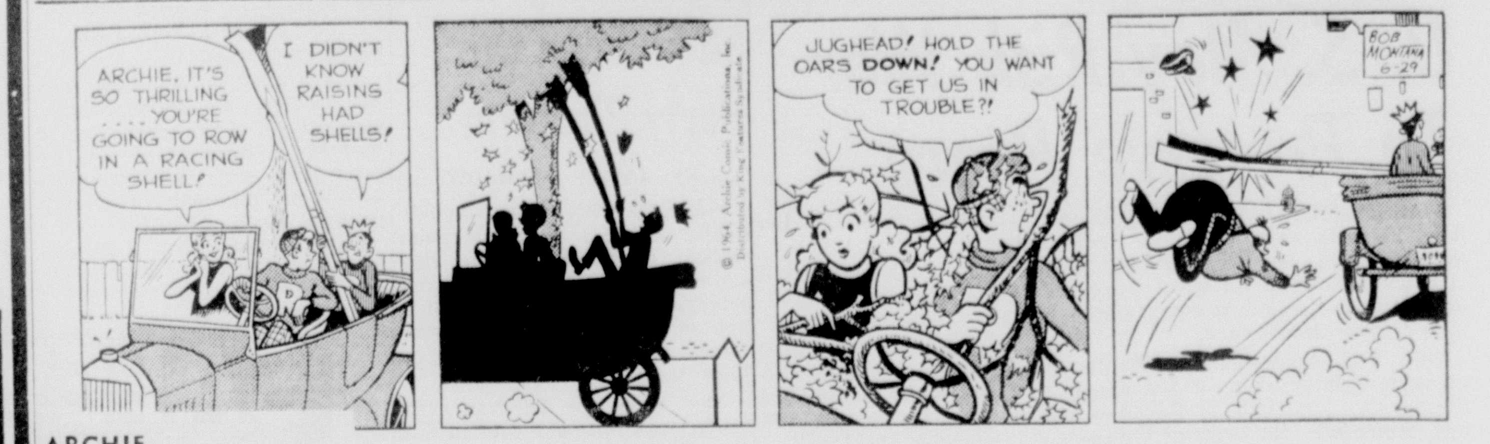

ARCHIE

LIL' ABNER

HERMAN

NUBBIN

ORPHAN ANNIE

BEETLE BAILEY

PROFESSOR PHUMBLE

Tremors Reported

BELGRADE (UPI) — Two earth tremors were recorded Sunday in the town of Slavonski Brod, but no damage was reported.

Tanjug, the official Yugoslav news agency, said other tremors occurred in the area late last month.

For the Protection Of Our Readers And Advertisers!

Close censorship is exercised over ALL ADVERTISING (Classified or Display) accepted for publication in this newspaper.

We never knowingly publish advertisements that are untruthful or fraudulent—and detrimental to the best interest of our readers. All advertisements are accepted for publication on the premise that they are factual, that products advertised are properly described at the advertised price and will be willingly sold to the customer at the price and conditions in the advertisement.

If any reader ever encounters anything other than faithful compliance with these conditions, we would appreciate your calling or writing the—
BETTER BUSINESS BUREAU
MONROE DIVISION
416 GRAMMONT ST.
PHONE 325-7103
MONROE, LOUISIANA

of which this newspaper is an active supporter, or call or write, Advertising Manager, Monroe News-Star—World

Monroe
News-Star—World

SUBSCRIPTION RATES

BOTH BY MAIL AND CARRIER THE SAME

	Daily and Sunday	Daily Only	Sunday Only
ONE MONTH	$1.60	$1.25	.45
ONE YEAR	$19.20	$15.00	$5.40

Combination
WORLD and NEWS-STAR with SUNDAY
ONE MONTH $2.75
ONE YEAR $33.00

NEWS-STAR WITH SATURDAY AND SUNDAY WORLD
ONE MONTH $1.60
ONE YEAR $19.20

NEWS-STAR (5 DAYS A WEEK)
ONE MONTH $1.10
ONE YEAR $13.20

ANNOUNCEMENTS

MONROE TRAVEL SERVICE NO COST TO CLIENTS — FA 2-1691

6 CHANNEL TV-FREE INSTALLATION VIDEO, INC. FA 5-4658.

(3) Card of Thanks

CARD OF THANKS

My St. Francis Hospitalization was made more pleasant because of the wonderful attention of Dr. Coon, Barrazo, Vreeland, Spencer, D. & F. Sartor and Wade. Sixth floor personnel and Sister Patricia were wonderful. Thanks to all my friends who visited, brought gifts, flowers, food. My fellow employees, including bosses, Jack and Sylvan Masur and Milton Gorn were great. Your prayers are appreciated. Rabbi Silverman gave me much spiritual comfort. Monroe People Are The World's Finest!
Ada Edelman

(6) Nurseries & Child Care

ROMPER ROOM NURSERY only licensed nursery in Monroe. Phone FA 5-3119.

TINY TOTS NURSERY. Pleasant atmosphere, experienced child care. 504 North 5th. FA 2-7200.

LAKESHORE and College area. Child care by hours, day or week. FA 3-9856.

(7) Personals

FREE: Color rinse with each permanent. Myrtle's Beauty Shop. 3508 Polk.

INSURANCE for any purpose with DEPENDABILITY
BERT HATTEN
FA 3-8401 or FA 3-7566

Elderly lady wishes to share her home with working lady. References. FA 2-5819

BEAUTIFUL hair can be yours, visit Margaret's Beauty Shop. 1509 S. 4th.

RETIRED city teacher wishes to share her home with business woman. College area. References. FA 2-6495.

FA 3-9245 REFERENCES
CARPET CLEANING
KEN'S CARPET CARE & SERVICE

WILL care for sick people day or night in home or hospitals. FA 2-4904.

CHARTERED bus, Worlds Fair. Transportation, hotel, and tour $88. Aug. 8th. to 15th. Adults. FA 2-3503.

SEWING MACHINES oiled, adjusted in home, $2.50. Work guaranteed. Used machines, $15. up. All makes. Ph. 323-4182.

THERE are people in need of your discarded clothes and household items. Call The Salvation Army, FA 5-1755, they will pick them up.

THE FABRIC MART
Yarns and Knitting Supplies
Needle Point & Crewel Embroidery

FOR lawn mowing call FA 3-1496, FA 2-5060 or FA 3-6210.

IF YOU DRINK that's your business; if you want to quit that's our business. Write us, secretary Alcoholics Anonymous, P. O. Box 309, Monroe, La.

ANNOUNCEMENTS

(8) Lost & Found

LOST red Dachshund female dog, between Monroe and Pineville on Hwy. 165. Has red tag vaccination, with number 413613. Call CE 4-5531 collect Lafayette, La. Reward.

FREE "FOUND" ADS
As PUBLIC SERVICE OT ITS readers the NEWS-STAR — WORLD publishes Found classified ads up to 20 words for three days FREE if you find lost pets, keys, etc., call FA 2-5161 and Place a "Found" ad without cost to you. NOTE: This offer DOES NOT APPLY to lost ADS."

AUTOMOTIVE

(9) Franchised Dealers

RENAULT - FIAT
SERVICE AND PARTS
A&B Foreign Cars & Parts
Service & parts for all foreign cars
2001 Roselawn Ave. Ph. 325-1731

HATTEN MOTORS
509 N. 2nd, Monroe FA 2-4436

TWIN CITY PONTIAC
Authorized Pontiac-Tempest Dealer
1909 Louisville Ave. FA 5-4652

(10) Automobiles For Sale

BY OWNER 1956 Buick Century station wagon, good condition. $350. 373-0228.

1956 CHEVROLET, good cond. Sale or trade. Will finance all. FA 3-1533.

BATTERIES
6 VOLT, $4.00 Exch. 12 volt, $6.00 Exch.
Southern Battery Sales
2640 DeSiard St. FA 3-1528

AS LOW AS NO DOWN PAYMENT
SINCLAIR USED CARS
1612 South 2nd FA 3-3807

25 YRS. SALES & SERVICE
OLCOTT MOTORS, INC.
211 N. 2nd St. FA 2-3188

1957 CHRYSLER, 1957 Ford, $395 each. 373-0876.

'61 CHEVROLET. 8 cylinder automatic, factory air. Two tone green finish. Real sharp $1195
MONROE AUTO SALE
1301 Louisville FA 3-0786

1959 Belair Chev. 4 dr. 6 cyl. automatic, radio, heater. Nice. FA 5-6667.

1960 FIAT. 1100 series. New tires. $295.
TERRY'S
2628 DeSiard FA 3-3504

'55 CROWN VICTORIA FORD better than A-1 shape. See at 2612 Cypress, W.M.
Bill's Westside Conoco

CLEAN 1957 Lincoln. Take up notes of $25. FA 5-0283, FA 3-7613.

1960 CHEVROLET Bel Air, 4-Dr. 6 cylinder. Straight Drive. REAL, REAL, SHARP $995.
HESTER MOTORS
701 Louisville Ave. Phone 322-6669

1962 OLDS. Holiday "98". All power equipment, air conditioned, 32,000 Mi. $2500. FA 5-8550, FA 5-6214.

1952 STUDEBAKER, 6 cyl. For information phone, 325-9345.

'62 FORD. "Ice Cold" $1295
Ouachita Motors
201 Pine FA 5-6431

1960 Chev. convertible, 4 speed, 3-2's, R & P interior, new tires. FA 5-5551.

BY OWNER, nice 1957 Buick, 4 dr. All power and air. $550. FA 3-4401

BY OWNER, 1961 Plymouth Fury 2-door Hardtop. Air conditioned, automatic transmission, radio, heater. Clean. $1015. Ph. FA 3-7845.

BY OWNER '59 Ford Fairlane, very clean; extras; $695. FA 3-3955.

Clean Used Cars
HILL MOTORS
513 Louisville FA 3-4058

'62 FORD Galaxie "500", 2 dr. hardtop, 390 engine, straight drive, radio, heater, white wall tires, $1695. FA 3-5572.

SACRIFICE 1959 Olds. New tires, real clean. $595. Ph. FA 2-7278.

CLEAN 1955 Ford 2 dr. Runs good. $135. Ph. FA 5-2909. Terms.

TRADE or assume equity 59 Volkswagen. Unusual deal. Nice. FA 5-1755.

'61 OLDS Super 88 4-door hardtop. Full power and air. New tires. Local one owner. Real sharp $1995

FRIDAY'S
CLEAN USED CARS
501 Washington St. FA 5-1283

'62 CHEV. Impala 4-dr. hardtop. $1695

NICHOLS
CAR TOWN
Ft. of Louisville Bridge FA 5-0821

1951 FORD, straight drive, good fishing car. $60. FA 3-8041

1955 PACKARD 4-Dr $195

STUDEBAKER
4th & Washington FA 5-4695
1954 CADILLAC, air $325.
1952 PLYMOUTH $ 75.
1956 CHEVROLET ½ ton $375.

Mid South Motor Co.
Winnsboro Rd. Ph. 387-1791

TOMMY'S USED CARS
'58 CHEVROLET, 4-Door Hardtop, 6 Cylinder, Straight Drive, Radio, Heater, White wall tires. Good Economical Transportation. Beige and white finish. Matching interior. Real Nice. ... $695.
2001 Cypress, W.M. FA 3-9823
'61 IMPALA Coupe, V8 Standard $1695
'60 FORD, 2-Dr. 6 Standard $ 895
'60 IMPALA Coupe, 6 automatic $1395
'62 FORD ½ ton custom cab, 6 cyl $1245

HUTSON BROS.
PREFERRED USED CARS
301 Cypress, W.M. FA 5-1268
'61 CHEVROLET $795.
'57 FORD Station Wagon $295.
'60 FIAT $125.

Anderson's
1318 DeSiard St. FA 3-6412

AUTOMOTIVE

(10) Automobiles For Sale

FARMAR BROS. DODGE
SALES & SERVICE 310 Walnut St.

BY OWNER 1956 Ford convertible V-8, straight drive. $250. FA 5-3116.

BY OWNER, '57 Bel-Air Chevrolet, 4 dr. sports hard top. A-1 Condition. $795. Can be seen at Lakeshore Mobile, 7900 DeSiard Rd.

1957 FORD Station Wagon $295.
1954 MERCURY Station Wagon $195.
STAGGS AUTO & WRECKING CO.
900 Washington, W.M. FA 5-9051

BY OWNER, 1954 Chevrolet, excellent cond. 1954 Buick, make offer. 325-2111.

'56 CHEVROLET 4 dr., heater, new tires, automatic transmission. 323-6587.

Antique Cars and Parts
Reasonable FA 3-8041

NO CASH NEEDED
A good selection of nice clean units with terms arranged to fit your budget. N. E. Dodd, 1919 Cypress. FA 3-4943.

1958 OLDS. station wagon. All power and air, $695. 387-9006.

1958 BEL-air Chevrolet. 4 dr. Sedan. Clean. Air and power. $795. 1954 Bel-air Chevrolet, Straight drive. Clean. $350. FA 2-0022.

WANTED
CLEAN USED CARS
Top Prices Paid
We buy only the BEST
therefore
We sell only the BEST
Griffin-Loftin
No. 2nd at Louisville
FA 3-8164

1960 VOLKSWAGEN, panel $395
1957 FORD $295
SQUARE DEAL MOTORS
1000 Winnsboro Rd. FA 3-9677.

1950 OLDS "88". Good motor and transmission. $100. 325-3688.

FOR quick sale. '57 Ford hardtop. $200. 373-1714.

BY OWNER 57 Studebaker Champion. 4 dr. Good condition. $295. FA 3-5034.

USED 1956 OLDSMOBILE 4-door. ONLY $195. Call 323-2770.

SACRIFICE. 1957 New York 4-door. Air. Low mileage. FA 5-4100.

1957 CHEVROLET, air conditioned, locally owned, $500. 665-2106.

1962 T-BIRD, all power and air. Excellent condition, $2200. 325-5238.

1955 FORD station wagon, V-8 engine. Good condition, $325. FA 2-4140.

'56 PLYMOUTH V-8 2-dr. hardtop. Red and white finish. One owner. Owners name on request. $50 down and $28 month.
CO-OP MOTORS
3201-3212 Cypress, W.M. 387-0240

BY Owner, '60 Chrysler New Yorker 4-door. All power and air. New set of premium tires. $1150. Will trade and finance. 396-2280.

'62 GRAND Prix. Clean, air, power, radio and good rubber. Low mileage. Call 323-5065 between 9 A.M. and 5:30 P.M. Monday through Sat.

1962 FORD Fairlane "500" 4-Door Sedan. Radio, Heater, Standard. Good economy car. $1395

MILLER'S
THE BEST IN USED CARS
600-604 Cypress, W.M. FA 3-4210; 323-2234

ORIGINAL owner 1958 Olds. Dynamic "88", 2 tone, whitewalls, good tires and battery. $595. FA 5-5663.

'59 PONTIAC Catalina $795.
Goza's Amoco Serv.
1910 No. 18th 322-2410

1962 G.M.C. 4,000 series with 5 yd. dump body, V-6 motor. A steal at $750
Scott Truck & Tractor
720 DeSiard St. FA 2-4432

'54 CHEVROLET 2-Dr. Ht. Good motor, body, new tires. $375. FA 2-1372.

1956 PONTIAC 2 dr. hardtop. Clean A-1 condition. Nothing down. $22 mo. FA 5-8976.

(11) Trucks for Sale

1957 GMC ½ ton pick up. $495. FA 2-0022.

1957 CHEVROLET pick up with La. Power and Light body. $150 and assume notes, $43 mo. 323-7859.

'55 FORD HD 1 ton with extended frame. Rebuilt throughout. 1st class condition. 8 ply tires on rear, steel frame. $895. Sell or trade. FA 2-4521, FA 3-0977.

1953 CHEVROLET, pickup. Black, top condition, $375, FA 2-1947.

Service Man's Special
'62 FORD pickup, tool boxes, pipe racks, radio, heater, new 6-ply tires. 611 Downey Lane.

COMPLETE line of rear ends and transmissions for trucks.
Consolidated Auto Parts
White's Ferry Road, W.M. FA 5-1948

1960 GMC, model "4000", with 5 yd. dump bed. $1795.
ADAIR G.M.C.
3103 Louisville Ave. FA 3-4432

1962 CHEVROLET truck and camper for sale. FA 2-3211.

1961 INTERNATIONAL VCO 220 Tilt cab V 461 V-8 engine, 5-speed transmission, 2-speed rear axle with drag axle. New paint. Ready to work. $4750.
Scott Truck & Tractor
720 DeSiard St. FA 2-4432

(12) Trailers, Mobile Homes

SUMMER SPECIALS
1964 43x10 2 bedrooms $3395
$395 down — $52 month
1964 46x10, 2 bedrooms $3595
$395 down — $54.75 month
1964 50x10, 2 bedrooms $3695
$395 down — $56.45 month
JERRY'S MOBILE HOMES
1711 Louisville FA 5-8162

1959 MIDWAY 2 bedroom house trailer. Apply 708 S. 5th, W.M.

QUALITY NEW & USED TRAILERS
COBB TRAILER SALES
2916 Cypress St., W. Monroe, FA 2-1203

NEW & USED MOBILE HOMES.
CENTRAL Air Conditioning, Parts and Service For All Trailers.
FARR'S TRAILER MART
2806 Cypress, W.M. Phone 323-2769
Open to 8 p.m. Nightly

BY OWNER. Cozy Coach Housetrailer and lot. 8 x 38; '56 model. Air conditioned, washing machine, 2 bedrooms, added features. FA 5-0292.

ALUMINUM house trailer with refrigerator, stove, bath and etc. Excellent condition. Sacrifice, $1595. Will finance or trade. FA 3-9871 or FA 3-4728.

SPOT CASH
FOR your used Mobile Home
Milt's Mobile Homes
5707 DeSiard Rd. 325-0370

1956 STAR, 45 x 8. Air conditioned. $1950. Ph. TR 8-2567 Delhi.

(13) Accessories, Tires, Parts

PRECISION RECAPPING:
New wrap around treads for all cars.
DUKES TIRE CO.
1728 S. 8th Monroe Phone 387-0588

'62 6 CYLINDER Ford engine with 3,000 miles, 235 cubic inches. 325-8236.

(26) Cleaning—Laundering

AUTOMOTIVE

(13) Accessories, Tires, Parts

COMPLETE line parts for all make cars, and trucks. 64's and down. Motors, transmission, radios, etc.
NICHOLS WRECKING CO.
Hwy. 80 East, 2 miles Ph. 373-0352

FACTORY FRESH shipment Gould Batteries, 1-3 OFF. Available for all make cars. MASSEY'S 116 Trenton, W. M. 325-0462.

NEW AND USED TIRES, ALL SIZES
MONROE TIRE EXCHANGE
2008 DeSiard FA 2-1808

RECAPPING
Compacts & Standard Cars
RAY'S TIRE SERVICE
1710 Cypress, W.M. 322-9443

Complete LINE Parts All Cars
RITTER'S AUTO PARTS
1919 DeSiard Dial FA 2-6377

(14) Auto—Truck Repairs

BEFORE You Start That Vacation trip, see LARRY for brake Service, Tune-ups.
LARRY'S AUTO SERVICE
312 North 5th St. FA 3-6547

GEN. repairs, automatic trans. Anding's One Stop Serv. 1300 Cypress, W.M.

A. S. OWENS WHEEL ALIGNMENT
309 Washington St. (In rear) FA 2-8721

WINDSHIELDS installed while you wait.
DANNY FRANTOM GLASS
705 Trenton, W. M. FA 3-1374

Front End Alignment
$6.50
TWIN CITY TIRE & RECAPPING
Cor. 6th & Grammont St. FA 3-8177

LET SIMMONS Give Your Auto a New Look Good color selection.
SIMMONS BODY SHOP
3011 Louisville Ave. FA 5-4001

Tues., Wed., Thurs.
SPECIAL
Brakes Adjusted 50c
Must Ask for price
Goodyear, W.M 313 Trenton FA 5-1461

Mufflers, tail pipes, tune-ups . . We service all. Don't neglect your car or life.
LASSITER'S GARAGE
706 Trenton, W.M. FA 3-2088

Riverside Auto Air Conditioners
Deluxe Unit - Installed, $274.95
No Money Down - 24 Mo. to Pay
MONTGOMERY WARD
No. 2nd & Washington Ph. 323-1953

AUTOMATIC TRANSMISSION HDQT.
PEEK'S AUTO SERVICE
1515 South Grand St. Ph. FA 2-5458

Heavy Duty Truck & Bus Service
Front & Rear Axle Correction
BROWN RADIATOR & FRAME SERVICE
3007 DeSiard Dial FA 3-1166

ENGINE RE-BUILDERS, DELTA AUTO PARTS, 2311 South Grand St. FA 3-3838.

ALERT AUTO SERVICE
Any make car or truck
Use our Budget Plan
FA 2-200, FA 5-0723

Wrecks A Specialty 24 Hr. Service
MITCHELL BODY SHOP
705 Washington FA 5-3153

EDWARDS & SONS GARAGE
Open 24 Hours Per Day
2206 Louisville FA 5-4071, FA 2-4077

TWIN CITY
TRANSMISSION SERVICE
205 North 5th St. Ph. 325-8632

(17) Wanted—Automotive

'56 or '57 6 cylinder Chev., Ford, or Plymouth. FA 5-1195 or FA 2-5675.

Wanted to buy — Old Model Cars
C & M MOTORS
112 Powell Ave. FA 3-9423

BUSINESS DIRECTORY

(18) Business Services

For Printing Delivered On Time
FRANKLIN PRINTERS
117 Hall, Monroe FA 2-7164

Snapp's Upholstery
228 Pargoud Dr. Dial FA 2-1828

For Better Printing & Lithography See
Monroe Printing Co.
3217 Louisville Ave. FA 3-8103

(20) Repairs

SERVICE in the home on machines. $3.75. FA 3-7851 Singer Sewing Center.

(21) Appliance Repairs

COMPLETE major appliance repairs. Fast dependable service by factory trained personnel. All work guaranteed. Complete stock G. E. parts. Call FA 5-0880.

FRIGIDAIRE Service: We have been servicing Frigidaire Products more than 17 yrs. Durrett's, Inc. 300 Trenton St. FA 3-5451. Factory trained serviceman.

(22) Painting, Papering, Dec.

BEST painting and paper hanging. Joe Wilkins, 325-0993.

REPAIRS, painting, papering, sheetrock, finishing, insured. FA 2-3937, FA 2-5918.

EXCELLENT painting, papering and sheet rock finishing. Free estimates. 387-0816.

PAINTING, paper hanging. Insured, work guaranteed. Dallas Dumas, 387-1987.

WE Specialize in painting and Redecorating. Only first class material used. All work fully guaranteed. Free Estimate day or nite. Harold Smith, FA 5-0228.

LET AN EXPERT DO YOUR
Painting, Papering, Decorating
Frank Walton, 373-0742

EMPLOYMENT

(27) Help Wanted, Female

CARHOPS Frank Walker's Motor Dining. 820 Louisville. Apply in person.

WANTED experienced cocktail waitress. Apply in person after 12 noon, Saddle and Spur, 2216 Louisville Ave.

NEED housekeeper to care for 3 children. Must have own transportation. FA 3-5971, FA 3-0701.

GIRLS-LADIES, part time. Telephone order department. Take telephone orders for our store. No experience necessary. Day and evening shifts. 18 yrs. or over. Apply office, 515 Bernhardt Bldg.

WANTED settled domestic help by West Monroe family. Must be good cook and house keeper and experienced in infant care. Permanent. Must furnish own transportation. Good wages for capable help. References required. FA 5-2703, before 8 a.m., after 5 p.m.

3 WHITE waitresses. PLAYTIME CLUB. Call FA 2-9476.

MAKE money in a business of your own selling nationally advertised product. Luzier Cosmetics. Write Oceal Strozier, Rt. 1, W.M. FA 2-7313.

NEED MONEY
TO OUTFIT children for school? Pleasant work in your own neighborhood 3 or 4 hours a day can mean an excellent income. No experience necessary. Write P. O. Box 755, W.M. or call FA 5-6885.

(26) Cleaning—Laundering

FREE FREE
Storage and Insurance
For Your Winter Garments. Up to $100. valuation. 25 cents per month for each additional $100. valuation.
STORE NOW . . . PAY NOTHING UNTIL FALL
Pickup and Delivery or Cash and Carry
Ober's Laundry & Cleaners
2403 South Grand, FA 2-1210
FORSYTHE SHOPPING CENTER, FA 2-1967

(28) Help Wanted, Male

(28) Help Wanted, Male

CHEMICAL ENGINEERS-CHEMISTS
LARGE paper company wants to hire you if you can meet our standards. 3 to 7 years experience in paper or closely related fields preferred, but will consider less. If you want to work with us, send letter or resume to KIMBERLY-CLARK, attention Bob Bell, Box 7066, Memphis, Tennessee.
AN EQUAL OPPORTUNITY EMPLOYER

EMPLOYMENT

(28) Help Wanted, Male

TEEN AGE BOY
with bicycle for News-Star—World Route
SOUTHSIDE OF
WEST MONROE
Call FA 5-0154, Cleo Yeates

WANTED immediately A-1 yard man. Write box 455 News-Star—World.

CARHOPS Frank Walker's Motor Dining. 820 Louisville. Apply in person.

$350.
PER WEEK
IF YOU
QUALIFY
NATIONAL known company offering group insurance stock option and retirement plan has opening for professional salesman on salary plus commission. Will be working a protected 3 parish area. Ouachita, Morehouse and Caldwell. Out of Monroe, La. Prefer a man already employed in the sales field. Must be between the ages of 25 and 40 - and ready to start to work immediately. Ample field training with top notch sales manager. Send complete resume to P. O. Box 2552, Monroe, La. All applications will be kept strictly confident.

EXPERIENCED TRUCK DRIVERS
PLENTY of work available for experienced oilfield and pipeline drivers. Good wages, bonuses, group insurance and retirement plan. Age 25-50. Work in Little Rock area. Reply to Box 1809, Forth Worth, Texas. Application form will be mailed.

WANTED
Experienced Mechanic
Must Have Own Tools.
Excellent working conditions,
Company benefits
Paid Vacation
Apply In Person Only To
MR. GREENLEE
Scott Truck & Tractor
720 DeSiard St.

ELDERLY man sober and honest to live in and help run small Hotel. Furnish living space and pay small salary. FA 2-6150. 114½ 6th St.

NORTHEAST STUDENTS Frank Walker's Motor Dining. 820 Louisville. Apply in person.

LEASE TRUCKS WANTED
WORK available for tractor with float or pole trailer for pipe hauling. Owner-drivers preferred. Work in Little Rock area. Age 25-50. Reply to Box 1809, Fort Worth, Texas. Application form will be mailed.

2 SAWYERS wanted for right hand, 6ft. band mill. Excellent salary. 45 Hr. work week one week, 50 hrs next week. Contact W. E. Parks Lbr. Co. 4751 Newellton, La.

FIRST CLASS non-union carpenter. $3 per hour. Ph. FA 3-1963.

MAN with car, good opportunity in sales field if willing to work. 74 Charmingdale 8 A.M. only.

(29) Help Wtd., Male/Female

HERITAGE EMPLOYMENT
Leading Coast to Coast Service
1205 North 18th Street

INSIDE and outside help needed. Must be over 18. Be able to work days or nights. Apply in person. No phone calls. Collegetown A & W. 3808 DeSiard.

TELEPHONE SALES MANAGER
EXCELLENT position for person (male or female) capable of managing telephone sales staff. Apply 409 North 3rd. Monroe. 9 to 12 AM, Tues-Wed.

UNUSUAL opportunity for 2 aggressive salesmen between ages 21 to 50. Qualified leads furnished. Must own transportation. Possibilities for advancement. Call FA 3-9369 before 10 A.M. for appointment.

EVENINGS and Saturdays, to deliver Fuller Brush products. 322-1651.

CLASSIFIED DISPLAY

'62 CHEVROLET
Sedan, 6 cylinder standard transmission. Radio, heater, white tires. Beautiful blue finish with matching interior. It's AIR CONDITIONED!
$1495.
JACKSON MOTORS
1401 Louisville Ave.
FA 3-2294

SPECIAL
'62 Chevrolet
IMPALA Convertible. Big engine, 4-speed on the floor, bucket seats. Only
$1895.
SCOGIN
Motor Co.
N. 3rd & Washington
Ph. FA 3-1334
J. H. (Slim) Scogin
Owner

EMPLOYMENT

(30) Salesmen—Agents Wtd.

Salesman Wanted
CAN EARN $110. to $150
Per Week.
Need 2 salesmen to work rural routes and small town in North La. Must be neat, aggressive, able to furnish references, have car and free to travel 4 nights per week. Good chance for advancement. Apply 409 North 3rd, Monroe, 2 to 5 PM. Tues. Wed.

AGRESSIVE man to represent major tire company. Car essential. Liberal commission. Apply P. O. Box 982, Monroe.

Men Wanted for Saleswork
Write P.O. Box 4386
MONROE, LA.

College Students
And Teachers
NEED a job? Opportunity to earn $75 per week or better while learning our business. Experienced men are earning $150 to $250 per week. Write P.O. Box 2813 or apply 1023 North 6th St., Monroe, Louisiana.

(31) Work Wanted, Female

SETTLED white lady desires work in home. Care for sick, elderly. Excellent references. FA 5-7060.

YOUNG lady, college student, desires full or part time employment. 325-0592.

WANTED — Baby sitting day or night. White. Call 325-9801.

(32) Work Wanted, Male

GUARANTEED carpenter work, general repairs, remodeling. Free est. FA 3-9489.

EXP. accountant desire sets of books to keep. Tax reports and financial statement included. FA 3-8681.

YOUNG man, 21, military obligations completed, high school graduate, desires employment. 325-4852.

(33) Business Opportunities

CITIES SERVICE station for lease. 3 bays, 2 lifts, canopy. Paid training program. 8000 DeSiard. Ph. 387-1881.

FOR RENT major oil company 3-bay service station. Has going business, will be available July 1. Extra bay for extra service or other uses. FA 2-7176.

CLASSIFIED DISPLAY

IMPALA
Sports Coupe
'59 Impala 2-door hardtop Sports Coupe. V-8 automatic, radio, heater and power steering. Beautiful red and white finish with contrasting original interior. Extra sharp and look at the price.
$995
Standard Motors
100 Louisville
FA 5-5322

FINANCIAL

(33) Business Opportunities

MODERN 3 chair Barber Shop in W.M. for sale or lease. FA 5-8352; FA 5-7147.

BUSINESS Opportunity: Restaurant located in Parish Seat City, making money. Owner desires to retire. Send replies to Box 459, c-o NEWS-Star—WORLD

ATTENTION Service Stations etc. Major tire co. offers dealership. Liberal mark up, no initial investment for those who qualify. Write P. O. Box 982, Monroe.

Unlimited
Opportunities Available
In the field of service station management. We will train at our expense. Call Mr. King, 325-2328 or write P. O. Box "L" Monroe, La.

FOR RENT OR SALE, Sugar Bowl Cafe, Fully equipped and with air conditioning. Catalpa St. Call Kokinos. FA 2-2930.

INVEST $4,000.
ON this investment you will make more money than you ever heard of before. Nothing ever before like it in the United States. Must be able to help in this partnership. Come by 3404 Polk between 10 AM and 5 PM. No information on the phone.

CLASSIFIED DISPLAY

FINANCIAL

(33) Business Opportunities

OWNER-OPERATOR
WANTED
for
Western Auto
Associate Store
Several Choice Locations
1. .... Rayville, La.
2. .... Bonita, La.
Start with all new stock and modern fixtures. We train you and help you get established. This is truly your opportunity to own a business retailing auto supplies, tools, home appliances, sporting goods, etc. For information, phone or write
ROY DOWDY
Western Auto Supply Co.
206 49th Ave. So. Meridion, Miss.
ph. 482-2443

CLASSIFIED DISPLAY

$45 DOWN

'59 CHEVROLET 4-door wagon, radio, heater, automatic transmission. 2-tone paint. Air conditioned $545

'58 OLDSMOBILE Green, 4-door sedan. Power steering and brakes, radio, heater, air conditioned $345

'57 CHEVROLET, red, Bel Air 4-door hardtop, radio, heater, automatic transmission, white tires $395

'57 BUICK black, 2-door hardtop. Radio, heater, automatic transmission $295

'57 LINCOLN 4-door hardtop, power steering and brakes. Radio, heater, automatic transmission. Air conditioned $395

'56 CHEVROLET, 4-Door 6 cylinder. Radio, Heater. NICE. $445

'58 RAMBLER 4-door 6 cylinder Classic. Radio, heater, red and white $395

'58 CHEVROLET 2-door 6 cylinder, radio, heater. Straight drive $445

See W. L. Bill Allen, Used Car Manager or Ted Taylor, Don Robinson, R. W. McElroy, Tom "Dooley" Doles, George Frizell.

Lee Edwards, Inc. AUTHORIZED DEALER
OPPOSITE TWIN CITY SHOPPING CENTER
2218 Louisville Ave. FA 5-4683

RYAN CHEVROLET SELLS FOR LESS!

Pssst . . . they're all air conditioned! At summer sale savings!

MAKE THE DEAL THAT SAVES YOU MOST!

IMPALA
Here's one special that has all the luxuries . . . and the price at Ryan Chevrolet is hard to pass up! Exciting . . . in all the many colors now in stock at Ryan Chevrolet!

MONZA CORVAIR
More than enough sport to make summer come alive with fun! Just great when you see what a deal you can have at Ryan Chevrolet now!

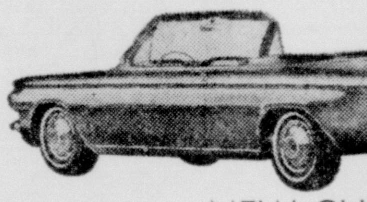

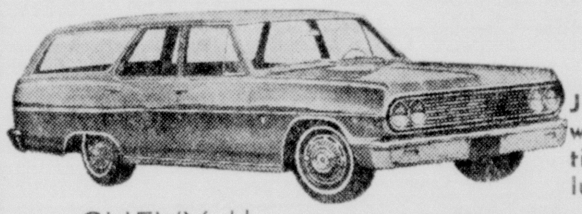

NEW CHEVELLE WAGON
Just one of our value - packed wagon buys! Take one on vacation this summer and see how luxurious two weeks can be.

CHEVY II

Come take your choice of Chevy II in 4-6-or V8 engines. We'll save you more on the deal in June!

FIRST IN SALES and SERVICE
RYAN

CORNER N. 2nd AND WASHINGTON
FA 2-8164
thriftiest trades in town!
CHEVROLET
JERRY RYAN SAVES YOU MORE

why do elephants like 1964 FORDS

....cause they've got big trunks!

People like '64 Fords because you BUY 'EM FOR LESS at . . .

RIVERS FORD
MONROE
WEST MONROE

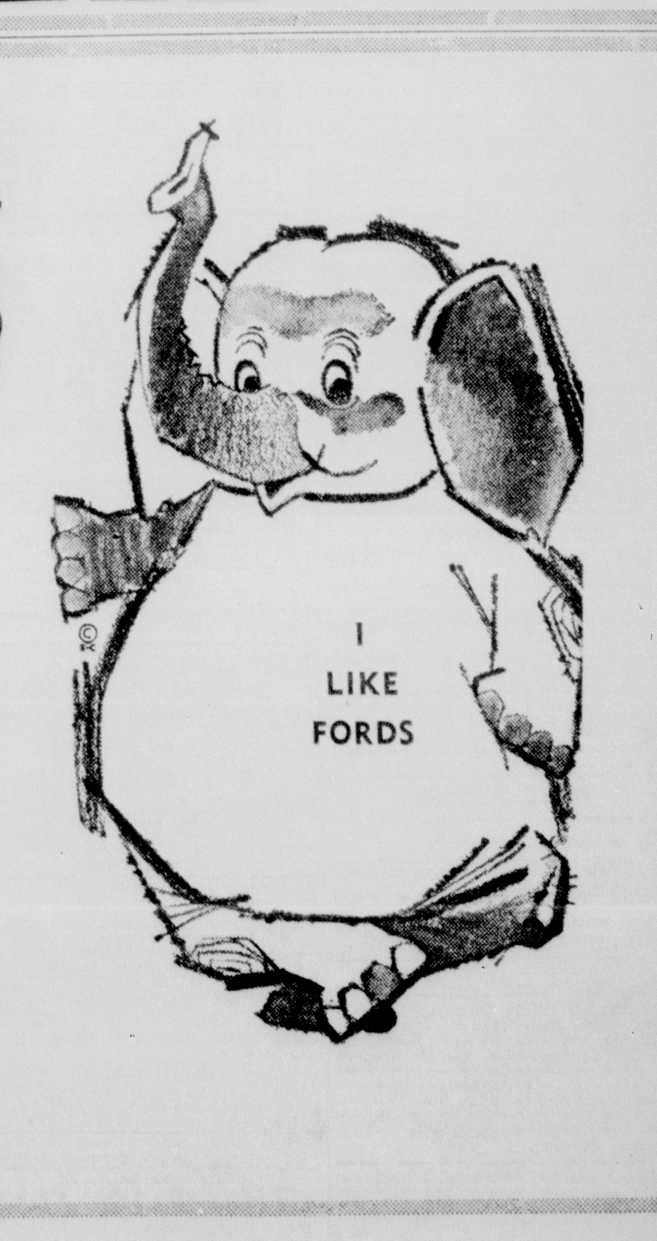

MONROE NEWS-STAR—WORLD CLASSIFIED AD RATES

(Effective June 1, 1964)

TO PLACE YOUR AD, DIAL FA 2-5161

Minimum Space 2 lines
Count 5 Words Per Agate Line
One-Day Rate Applies When Days Run Are Not Consecutive

Lines	Words	10 Days	7 Days	4 Days	1 Days	30 Days
2	6-10	4.40	3.22	2.08	.80	13.20
3	11-15	6.60	4.83	3.12	1.20	19.80
4	16-20	8.80	6.44	4.16	1.60	26.40
5	21-25	11.00	8.05	5.20	2.00	33.00
6	26-30	13.20	9.66	6.24	2.40	39.60
7	31-35	15.40	11.27	7.28	2.80	46.20
8	36-40	17.60	12.88	8.32	3.20	52.80
9	41-45	19.80	14.49	9.36	3.60	59.40
10	46-50	22.00	16.10	10.40	4.00	66.00
11	51-55	24.20	17.71	11.44	4.40	72.60
12	56-60	26.40	19.32	12.48	4.80	79.20
13	61-65	28.60	20.93	13.52	5.20	85.80
14	66-70	30.80	22.54	14.56	5.60	92.40

Card of Thanks, In Memoriams . . . . 3.00 per inch

10% CASH DISCOUNT

If placed at Want Ad counter and paid for at the time of placing the ad.

The NEWS-STAR—WORLD is responsible for only one incorrect insertion and then only to the extent of the cost of the ad. All ads may be cancelled at any time. Charge will be for the number of days ad appears.

NEWS-STAR—WORLD WANT AD DEPT.
Monroe, Louisiana
Dial FA 2-5161

FINANCIAL

(34) Money to Loan

LOANS

* Auto and Pickup
* Furniture
* Real Estate
—Payments Reduced

Loans on Furniture, Autos, Pickups
$50 and Up

Loans on Real Estate—$325 & Up
YOU are always welcome. Come in to see us with your money problems. Ask for
L. L. Prewitt
or
J. Leon Dennis
Dennis Finance Co., Inc.
North Third & Arkansas
DIAL FA 5-2367

Auto-Personal-Furniture Loans
GULFCO FINANCE CO.
309 Natchitoches, W.M. FA 5-4626

FARM LOANS
Through Federal Land Bank
Low Interest rate, long terms
Ouachita, Morehouse, Union and Caldwell
Federal Land Bank Assn.
See A. C. Ransom, Manager
705 North 2nd Ph. FA 2-0940

Need Vacation Cash? Call Prince
Sales Financing Of W.M.
234 Trenton St. W.M. Ph. 325-3846

PLAN A GOOD VACATION THIS YEAR
West Monroe Finance Co.
521 Trenton, W.M. FA 2-5176

EXTRA Cash for Summertime trips!
Sales Financing Of Monroe
611 No. 4th St. Ph. 325-0432

QUICK AND EASY LOANS AT
EASY FINANCE CO.
110 Catalpa St. FA 5-3831

A-2nd Mortgage Co.
Quick Service — Good Deals 325-4624

STAR LOAN SERVICE
Loy W. Scarbrough - Owner
245 South Grand Ph. 325-0452

Need cash today? See Mark Whitfield
KING FINANCE CO.
204 Jackson, across from P.O. FA 5-3146

Have A Nice 4th. See
A. T. WHITE
For CASH in a FLASH, $50. up
DISCOUNT CENTER, INC.
124 South Grand FA 5-7571

FULL
SERVICE
LOANS
On
* 30-60-90 Day Notes
* Furniture and Automobile
* Second Mortgage
Real Estate
See Harry Cooper

DOMESTIC FINANCE
109 No. 2nd St. FA 5-4355

Signature Loan
$25 TO $2,000
Arranged By Phone
Convenient Monthly
Payments

24 Month Plan		30 Month Plan	
You Get	Mo. Pymt.	You Get	Mo. Pymt.
$80.00	$5	$1028	$47
$358.59	$20	$1339	$61
$624.43	$35	$1628	$74
$983.82	$54	$1961	$89

ABOVE PAYMENTS
INCLUDES ALL CHARGES.
DIAL FINANCE CO.
225 Grammont FA 3-0586

SCHOOLS - INSTRUCTION

(35) Instruction Classes

HIGH SCHOOL
AT HOME
IN SPARE time. New texts furnished. Diplomas awarded. Low monthly payments. For free booklet write
AMERICAN SCHOOL
Box 474, Shreveport, La.

WRITE for free brochure on Beauty Culture. White only.
CLOYD'S BEAUTY SCHOOL
603 Natchitoches, W.M. La. FA 2-5314

(36) Private Instruction

WANTED, organ and piano students. Call 325-9801.

WILL DO tutoring in my home. English and social studies. FA 3-8331.

LIVESTOCK

(39) Dogs, Cats, Pets

PRETTY puppies $10. Also AKC registered German Shepherd puppies and Chows. Harold Road across from Rodeo Arena.

SIAMESE Kittens, $7 and $10
FA 3-1238 — W.M.

PROTECT your home and family with a lock no burglar can pick. A German Shepherd dog. See at 816 Crosley, W.M.

AKC Registered male Chihuahua puppy. FA 2-6568.

PART shepherd puppies to give away. Ph. 322-5557

AKC Poodle puppies, black or silver. Males, $100; females, $75. Wormed and temporary distemper shots. FA 3-4061.

AKC Reg. German Shepherd puppies. 12 wks. old. FA 2-8007.

K-9 CO. WILL train your dog for obedience, Personal Protection, and also Boarding Kennels. Write Box 162, Bogalusa, La.

HUNTING horns, dog collars, name plates, dog food, breaking scents.
CAPERS LONG HORN SHOP
Hwy. 80 W.M. Ph. 322-9356

REG. Collie puppies, 6 wks. old. Sable and white. FA 2-7227.

HUNTING dog collars complete with printed name plate, $1. ANIMAL HOSPITAL 3003 Cypress, W.M.

REG. black Doberman Pinscher pups. Sire-blue. Dam-red. FA 5-3268, FA 2-1367.

SACRIFICE Australian Terriers. AKC Reg. Call 322-8860.

AKC Registered Boxer puppies.
396-2226

EVERYTHING for your dog, cat or tropical fish. Poodle grooming by appointment. HORTMAN'S 1200 Cypress, W.M.

STUD SERVICE. Registered solid white toy poodle. Ph. FA 3-1679.

FOR SALE black pedigreed poodle puppies $100 each. FA 3-6439.

(40) Cattle, Livestock

GOOD bay saddle horse. Gentle Palimino. FA 3-1037.

MILCH cow and white face calf. Ph. FA 3-5859.

FOR SALE, 4 year old Shetland. Phone 325-7757.

LARGE saddle horse, $100.
FA 5-3218.

Registered Shetland Stud, 4 yrs. old. Red with white mane and tail. Works to cart. $100.; Nice Quarter horse colt. Extra gentle. $150. Ph. days, FA 3-6412, Nites FA 2-3328.

MERCHANDISE

(42) Articles for Sale

1 TON air conditioner. Good condition. $100. Cash. 387-1937

FAMOUS G. E. Electric Disposal unit. Child proof! Jam proof! Only, $44.25
Climate Control 323-6621

21 CASE Electric beer cooler. Good condition. FA 5-7301.

OUT OF BUSINESS SALE. Meat grinder, scales, cash Register, candy case, shelving and miscellaneous items. See at 1109 Cypress, W.M. Block's Grocery.

VISIT us . . . at Colbert Hardware
401 Natchitoches, W.M. FA 2-4114
WE invite your inspection of our refinishing & restoring antiques, plus building custom cabinets.

LIVING room and dining room furniture. Must sell immediately. You pick up. 323-1409.

MERCHANDISE

(42) Articles for Sale

SAM SEZ, We Repair Your Farm Equipment. Build Truck Bodies. S. R. KIRK REPAIR SHOP. 1611 DeSiard St., FA 3-2332.

HAVE 200 Lincoln portable welder on trailer, cutting torch and gauges. Want to sell complete, $575. FA 5-1702, 325-6947.

HAVE 8-10-12-14 In. I-beam, H-beam and chanel iron. Also have some heavy plating, 5,000 ft., 2 and 3 in. pipe. Priced reasonable. FA 5-1702, 325-6947.

2 AND 4 blade ceiling fans, $35 to $50; large round oak table; good selection of rockers. JimBee Antiques, 900 No. 2nd.

(1) USED Bendix Washer $19.95
GOODYEAR, W.M.
313 Trenton, W.M. FA 5-1461

Unredeemed Fans & Radios
COOK & PREDDY
426 DeSiard FA 2-5868

Keep Your Car Cool!!
PARK in shade all day, $6.63, month.
MONROE CAR PARK, INC.
117 N. 3rd FA 2-7452

GOOD Used Lawn mowers, $12.50 up
Earl's Lawn Mower Shop
1100 Sterlington Rd. FA 2-0014

SERVEL ice maker refrigerator, 50 lb. freezer compartment, like new. 5½ HP Bucaneer outboard motor, 20 inch lawn mower. Sell all or separate. FA 3-5942.

GOOD Kenmore automatic washer. Excellent condition, $45. FA 5-5475.

GIBSON upright freezer. Perfect condition. $85. NO. 5-4624.

CUB CADET with 38" Rotary Mower. Used as a demonstrator only. $675.
Scott Truck & Tractor
720 DeSiard St. FA 2-4432

KENMORE automatic washer $49.95
Guaranteed Furniture Store 813 Natchitoches

EXCELLENT CONDITION
1½ ton window air conditioner $135
Days-Call FA 2-6569
Nights and Sunday 325-6404

3 PC. METAL porch set, Rocker, glider, chair, $29.95. JOE & BILL Furniture, 501 DeSiard. D & E Furniture, 341 DeSiard. 321 Trenton, W.M.

GUARANTEED used washers, refrigerators, air cond. units, $49.95 up.
BEN PARNELL APPLIANCES
610 North 6th. Ph. 387-0624

TYPEWRITERS, Electric or manual $35 up. Hook's Appliance. 322-9497

Air Condition Special!
Cool A Large Room
Plug In, 110 Volt Unit 5,800 BTU
$119.95—Easy Terms
Tom Peters
DISCOUNT CO.
2202 Cypress St., W.M. FA 3-5819

GARBAGE barrels, $3.50-up. Delivered. FA 3-1496, FA 2-5060, FA 3-6210.

McCULLOCH
COMPLETE Line Chain Saws & Outboards Parts and Factory authorized Service
Jordan's Saw & Marine Co.
709 Trenton, W.M. Phone 387-0443

KIRBY, rebuilt, complete with polisher. GUARANTEED. Excellent Buy!
KIRBY CENTER
1801 Cypress, W.M. FA 3-1056

RE-UPHOLSTERY
By Factory Trained Experts
Free Estimates - Financing Available
EMBRY FURNITURE & UPH. CO.
1210 South Second FA 5-6723

PIONEER Chain Saws; Sales & Service
WEST MONROE SAW CO.
106 Smith, W.M. Phone FA 5-7194

Ornamental Iron Columns
REPPOND IRON WORKS
603 North 18th FA 2-6097

MATHES Central air conditioning, 30,000 BTU. Added to present central heating. Cools up to 1500 Sq. Ft. $575 installed! plus wiring and insulation. Other models slightly higher. Free est.
LANE-MAY, FA 5-4557

FOR sale 5 piece dinette set. Ph. FA 3-1270, Friday, Saturday and Sunday.

CREOSOTE Post — Peerless Water Pumps Royal Feed & Seed, 812 DeSiard St.

RAILROAD Salvage, Frigidaire electric range; (1) Tappan Gas Range. Hooks, 101 N. 4th W.M.

Good Selection New And Used
AIR CONDITION UNITS
½ ton to 1 ton - $100 Up
Good used 15 ton commercial unit
CHEEKS ELECTRIC
Crosley at N. 11th, W.M. FA 3-9424

HAILE'S Hardware
Kelvinator appliances and air conditioners; Lawn Boy mowers, Johnson Motors. We finance.
818 Jonesboro Rd. W.M. FA 2-0465.

POULAN Chain Saws; Sales & Service
WEST MONROE SAW CO.
106 Smith, W.M. Phone FA 5-7194

LAWN MOWERS
In-the-crate savings! Terms.
FIRESTONE STORE
N. 3rd & Washington FA 2-7196

BABY crib and mattress, Good cond. Roller skates with case. FA 3-1007.

3 PIECE bath set, 2 antique mantles, plywood boat and trailer. FA 2-2375.

ALLIED FENCE CO.
CARPORTS, Awnings, Swimming Pools
1416 Sterlington Road FA 3-8838

NOW you can beautify and insulate your ceiling with THERMO-CEILING Tile. Easy to install. 414 Walnut, Monroe, HARGUS INSULATION. FA 5-1415

FLOOR MODELS: Console Stereo sets $188 up; TV's $99 up; Combinations 3 way radio-TV-Stereo, $288 up. AUTO LEC-EASTGATE. 323-4903.

GOOD USED 2, 3, 5, 7½ Ton air conditioning units at good prices.
GREGG'S INC., FA 3-8518

LARGE SELECTION OF GIFTS
at ANTIS Advertising Specialities

4-1 ton air condition units, will sell separate or all, $100 each. Changing to central unit. Excellent condition. FA 3-8529 after 6:30 p.m.

ROUND oak table. The Antique Shoppe, 700 N. 5th. FA 3-8648, FA 2-6875.

R. C. Allen cash register; floor sanding machine.
ACE HARDWARE
711 Winnsboro Rd. FA 3-4242.

Homelite pumps, generators, chain saws.
SALES & SERVICE
MARTIN'S ENGINE SERV.
707 Trenton, W.M. FA 3-7567

Steel Drums for Trash Barrels
Twin City Scrap Materials
104 Mississippi FA 3-9412

DOMESTIC & Commercial air condition. Expert Service. Used units. 323-0956
WHITE'S AIR CONTROL

WORK Pants or shirts 3 for $2.49.
U.S. Surplus Trading Co.
1201 Cypress, W.M. Hwy 80, open til 9 Fri.

NICE refrigerator with large freezer, $60. Wringer washers, $29.95.
YOUNGS FA 2-9325.

—OUT OF PAWN—
GERMAN Rolleiflex Camera, like new, $99.95; Conn Alto Saxaphone, real clean, $74.95; Conn Director Trumpet, $69.95; 35 mm Cameras, $14.95 up; Electric Razors, $4.95 up; Gent's blue star Sapphire ring with diamonds, $49.95; Console Stereo, like new, $59.95. Early Summer selection of used Guns. Over 200 to choose from. All sizes and price.
HUNT & WHITAKER
110 Hall FA 3-2781

PORTABLE Kenmore sewing machine with buttonhole attachment. Like new, $30. 325-5238.

POLORIOD 850 Electric Kit. $100. Call FA 2-3913 before 4 P.M. or after 6 P.M.

THREE 5 deck Colony chicken brooders, $10 each. FA 2-4140.

TWO 10-ft. showcases, good condition. Ph. FA 2-8331.

$1 SALE
SPECIAL PURCHASE
FULL size porcelain Roaster complete with lid $1
ALL metal tool and tackle boxes $1
12" PORTABLE Bar-B-Q grill $1
B. F. GOODRICH
900 Louisville Ave. FA 3-0386

Houseful new Furniture - $25 Mo.
DIRECT SALES INC.
526 DeSiard

UNCLAIMED REPAIRS LOW AS $15! On Sewing Machines, Singers and other brands. Call HORTMAN'S 387-0143.

A 20" two speed window fan given free with purchase of bedroom or Living Room Suite. Brennan Utilities.

8 CU. FT. Kelvinator, 40 lb. freezer across top. Good condition. FA 3-8448.

SEE the World's most popular single lens reflex Honeywell Pentax 35 mm camera.
BOB SALE
CAMERA SHOP
1111 N. 4th FA 2-3425

FURNITURE Fabric Cover starting at 85c yd. 54" width Brennan Utilties.

RAILROAD SALVAGE
(2) Nice Ranges, Electric and Gas
HOOK'S APPLIANCE 101 N 4th W.M.

MERCHANDISE

(42)—Articles for Sale

BARBECUE BARRELS
SOUTHERN METAL CRAFT
Claiborne on Hwy. 80, W.M. 323-3989

EXTRA heavy gauge Surgical steel cookware not sold in stores, only on dinners in homes. Liquidating entire stock, going into another business. The best, the biggest and as heavy as any cookware sold by competitors. I will sell out at factory cost. SAVE lots of MONEY. Guaranteed for life. Large, med. and small sets. Can be financed. Call 387-1890 or come by 3404 Polk. If you have ever been on a cookware dinner you'll know the value of this cookware and I can deduct salesman commission, cost of dinners, cost of bonds, cost of gifts. If you buy the first time you look you can receive $40 gift. Some gifts are more than competitors.

4TH OF JULY
SPECIAL
Ice Chest - Fishing Tackles
Ice Cream Freezers
STAR
Hardware & Furniture
514 DeSiard FA 3-1664

Beat The Heat!
Air Conditioning
INSTALLED
* Central Air Conditioning
* Room Air Conditioning
* Car Air Conditioning

Free estimates - Phone Today
Sears handles everything! Materials and installation. No money down, up to 5 years to pay.
Sears, Roebuck
AND COMPANY
1501 Louisville Ave. FA 5-1441

(1) ¾ ton Hunter Air conditioner $59.95
(1) 17" Portable T. V. $59.95
(1) 23" Repossessed GE console T. V., new warranty, Reg. $329.95 now, $199.95
GOODYEAR
SERVICE STORE
1514 Louisville Ave. FA 3-1315

ONE 8 in. Tilting Arbor saw with stand, extention and 4 in. plainer, $110. FA 5-1468.

FOR SALE, 1½ ton and 1 ton Friedrich air conditioners, like new. 3 Years Warranty remaining. Owner transferred, must sell. FA 3-6305.

Power Mower Service - Low Cost
Fitch Small Engine Serv.
604 Bres. Work guranteed. FA 2-4479

SOL'S PIPE YARD
ALL SIZES USED PIPE
And Used Construction Steel
Free delivery within 100 miles
Airport Rd. Selman Field. FA 5-5929

FINEST bedding you buy anywhere. Boxspring & a lovely mattress — get the two for $39.95. Brennan Utilities.

ENCYCLOPEDIAS
I BUY and sell both new and old sets. MRS. BERNARD LEVI, FA 2-8147; FA 2-2191. 101 North Grand.

ELECTRIC motors good ones from $3. Up. Brennan Utilities.

Try Our Product. It's Magic
Unique Products
210 Butler, W. M. 325-4859

ALL Type PLASTIC for building
TWIN CITY GLASS
2933 Louisville Ave. FA 5-3821

CARPET
Sales And Installation Plus..
ARMSTRONG's Vinyl Corlon Sheet Goods
Vinyl Asbestos Tile — Formica Tops
Nothing Down - 36 Mo. to pay
J. E. DUPUY
Flooring & Accoustical Contractor
309 N. 18th St. FA 2-1923
(THRU SHELL OIL CO. YARD)

(43) Articles for Rent

FOR RENT: Typewriters, Electric or Manual. Hook's Appliance 322-9497

TRAILERS Scoffold ladders. Barker's Rent-Alls, 606 Louisville, FA 5-1491.

VACATIONIST: For Rent, new 15 ft. camper. $50 week. FA 3-0373

HERTZ TRUCK RENTALS
201 S. Grand. FA 3-8805

Pneumatic Tools and Compressors
THE TOOL HOUSE, INC.
500 N. 3rd, Monroe Ph. FA 2-6167

CHORE Master Roto-Tiller, sales and service. Carters Feed & Seed. FA 2-3197.

Rent-A-Tux, complete stock accessories
Unique Tuxedo Rental Serv.

CUT YOUR ICE BILL IN HALF
RENT A Frigidaire ice machine. Ph. FA 3-7725. Ask for Mr. Gilstrap.

FOR RENT
FLOOR SANDERS, Polishers and Edgers, Power Tools and House Jacks, Hospital Beds, Wheel Chairs.
Pipe Cut & Threaded.
New York Hdwe. & Furn.
625 DeSiard St. Dial FA 2-4494

(44) Household Items

WHIRLPOOL washer-dryer combination. $150. Like new. 325-4800.

HEFLEY'S FURNITURE STORE. We buy and sell new and used furniture and antiques. 322-7473.

ATTENTION BARGAIN HUNTERS!
NEED a sofa or chair? We have several completely reupholstered. All very reasonably priced. WALKER MATTRESS CO. 605 Jonesboro Rd. W.M. FA 5-6329.

USED Air Conditioners $79.95 up
USED Refrigerators $29.95 up
USED Washers & Dryers $39.95 up
GAS or electric Ranges $29.95 up
APPLIANCE
CENTER
FOR 50 Per Cent More Efficiency Let Us Steam Clean Your Air Conditioner.
1020 N. 4th Ample Parking FA 3-4427

Furniture Upholstering & Repairing
WORK guaranteed. Financing Available.
Crawford Mattress Factory
Farmerville Rd; W.M. Ph. 396-2542

APPLIANCES
$25
Stoves, refrigerators and TV's
507 Washington, W. M. 387-0279

CALORIC gas range, excellent condition. Rotisserie large oven, clock and timer. $100. FA 3-8227.

1 DUNCAN PHYFE sofa, 1 Japanese table. Good condition. FA 3-4528.

DINETTE set, 2 single beds, 2 upholstered chairs. Ph. 325-1428.

SELL all or part or by the piece. Hospital bed, baby bed, roll-a-way bed, folding chairs, banquet table, wheel chair, punch cups. FA 3-4874.

GOOD USED
REFRIGERATORS $29.95 UP
WARREN
204 Trenton, W.M.
FA 5-4301
COMPLETE SALES AND
SERVICE ON ALL
PHILCO-BENDIX APPLIANCES

USED FURNITURE AND APPLIANCES
WE BUY AND SELL
COOPER FURNITURE CO.
504 Natchitoches, W.M. FA 2-5950

COTTON Mattresses & Innersprings Renovated. Furniture Reupholstered.
Walker Mattress Co.
605 Jonesboro Rd., W.M. FA 5-6329

GOOD used refrigerators and ranges
K & K Appliance Co.
Highland Shop. Center, W.M. FA 2-1607

POGUE ATKINS
AIR CONDITIONING, HEATING
AND PLUMBING CONTRACTORS
300 Stanley Ave. FA 3-1394

SMALL Coldspot refrigerator. Good condition. FA 2-1755.

(1) 2-DR. 18 CU. ft. Hotpoint frost-free refrigerator freezer combination, like new, $390. Call FA 2-3796 after 5 P.M.

FOR SALE one 2-pc. living room suite. 3 mos. old. ph. 325-0342.

21 FT. COLDSPOT chest type Freezer. 3 yrs. old. 5 yr. warranty on compressor. Perfect condition. $150. 322-4630.

WESTINGHOUSE 2-dr. refrigerator-freezer. Good condition. FA 2-9771, FA 2-8703.

DENNIS THE MENACE By Hank Ketcham

"DO YOU HAVE A KEY, MRS. WILSON? SOMEBODY LOCKED MR. WILSON IN THE GARAGE AN' HE'S HAVIN' A *FIT*!"

MERCHANDISE

(44) Household Items

L(O)(O)K
House Full of
New Furniture
$10.42 Per. Mo.
No Down Payment
NO PAYMENT
TIL AUGUST 10TH
ASK ABOUT OUR FREE
STORAGE PLAN
FREE DELIVERY 100 MILES
House Of Bargains
DISCOUNT
HOUSE
The Store That Outsells,
Out-trades Them All
Northeast Louisiana's
Gospel Music Center
907 Cypress, W.M. FA 3-6433
Across Street from Rivers Ford

1960 Westinghouse laundrymat. Good condition, $75. FA 2-2279 after 5 PM.

SINGER Automatic makes button holes, zig zags and embroiders. Sold new $269. Take up last 10 payments of $8.93. Call HORTMAN'S 387-0143.

D. O. McDaniel, Salesman
Out of town service.
POSTON MATTRESS CO.
P. O. Box 1046, Monroe FA 5-8865

T.A.G.
FRIGIDAIRE Washer, Rebuilt $88
CLEAN 40" Electric Range $78
12 FT. Upright Freezer $168
REPO refrigerator Freezer $218
DANIEL
APPLIANCE
AND MAPLE SHOP
*90 Day Guarantee on defective operating parts repaired or replaced without charge.
Authorized Frigidaire Sales & Service
209 Louisville Ave. FA 5-4455, FA 2-4649

2 PC. Den sets, $59.95. Choice of fabrics or vinyl cover.
HENRY'S
FURNITURE & APPLIANCE
607 No. 18 St. Ph. 322-8098

STOVE, refrigerators and other household items. See at 205 Breard.

(45) Bargain Counter

BENDIX washer, squeeze type tub, $15. FA 2-8006.

(46) Musical Merchandise

120 BASS Accordian. Perfect condition. $115. FA 5-6969.

WEBCOR tape recorder. Real bargain at $75. Ph. FA 5-6074.

THOMAS Organ with built in 40 watt amplifier, Leslie speakers plus 12 inch main speakers; built in. Call 387-0643.

L(O)(O)K
Piano Bargains
Price $50 & UP
No Payment til
August 10th
House of Bargains
Discount House
Gospel Records and
Sheet Music
907 Cypress, W.M. FA 3-6433
Across street from Rivers Ford

SLINGERLAND snare drum, practically new. Stand included. FA 3-5780, FA 5-6561.

WURLITZER PIANOS
World's Largest Builder
Since 1856
$495. - $3995.
PAUL HEWITT MUSIC CO.
1312 Louisville FA 5-3131

Marine Piano House
NEW and used Pianos. Thomas organs. 24 months with no interest or carrying charges. Free Service.
3210 Dick Taylor FA 3-2622

CLASSIC Guitar, blonde top and nylon strings, $32.50. DEW MUSIC CO. 339 DeSiard, FA 2-8127.

MERCHANDISE

(46) Musical Merchandise

Roark Bros.
* New 88 Note Spinets $399.
* Used 88 Note Spinets $179.
* Used Grands $475.
* Used Uprights $ 88.

Come By and See Us . . We Promise You That We Will SAVE You Money. A Complete Stock At ALL Times.
Factory Trained Servicemen
703 Jackson St. FA 2-5700

(47) Television

17 IN. Philco television, $20. FA 5-6076.

Compton's T.V. Inc.
Summer Clearance
Prices Reduced - RCA Color T. V.s
2718 N. 7th St., W.M. Ph. 323-8535

(48) Business, Office Equip.

Cafe-Store-Equipment
Hancock-Martin
611 N. 8th FA 5-1474

TYPEWRITER REPAIRS
Free Pick Up Delivery
Standard Office Supply Co.
125 St. John FA 3-3438

COMPLETE cafe equipment. Priced for quick sale. Call 387-0449.

NEW and used cafe and market equipment. Bought-sold-traded. Industrial scales sold and repaired.
TOLEDO SCALES
2307 So. Grand FA 3-8590, FA 5-4080

(49) Sporting Goods

CATALPA worms, crickets. Tower Spt. Shop, 3225 Louisville, FA 2-4656.

GUN Repairs, Obsolete gun parts made. Woods Sporting Goods 304 Wood 387-0833.

CURLEY'S BAIT STAND
FRESH Catalpa worms, shiners, crickets, red worms, fishing supplies. Open 4 A.M. 1901 Trenton, West Monroe.

SCHOOL bus camper. Fully furnished, sleeps 5. $600. Ph. FA 3-0221, FA 3-9248.

FISHERMAN'S HEADQUARTERS
For Boat Trailer Tires
SAGER GENERAL TIRE
N. 4th and Pine St. Ph. FA 5-2659

LET'S GO FISHING! Gene has everything you need to make that fishing trip a big success!
GENE'S SPORTING GOODS
700 Block So. Grand FA 3-2834

FUN GALORE
on a
KAYOT
PONTOON BOAT
Drifting or Cruising
At your fingertips with as small as 5 H.P. outboard.
Prices Begin at $899.00
Trades - Terms
Howard Griffin
712 South Grand
Ph. 325-9652

NOTICE FISHERMEN we open at 3 A.M. can furnish all your fishing needs. BIG RED WORMS. Heberts Sports Center, 2106 N. 7th, W.M. 387-0517.

(50) Boats & Accessories

15 FT. Fiberglass runabout; 70 HP Mercury, trailer. Extra nice. FA 5-6793.

13 FT. BOAT, 7½ HP motor and trailer, $80. 325-0390.

18 FT. Century Inboard. Good condition. Call 373-1470.

FOR SALE, small house boat, $400. FA 3-9830.

WANTED to buy, childs used water ski's. FA 2-7614.

14 FT. LONE Star runabout, 30 H.P. Johnson motor and trailer, $325. FA 3-2024.

22 Ft. house boat cruiser. 50 HP Everude outboard. Completely equipped. Gallery, head, bunks, etc. $2000. FA 3-0117.

(50) Boats & Accessories

USED BOATS
OUTBOARDS - INBOARDS - CRUISERS

27 Ft. Chris Craft Cruiser — Sleeps 4, galley, lavatory, head, 20 miles per hour, completely refinished. $2950
$450 DOWN $94.79 Monthly

21 Ft. CENTURY CORONADO 10 passenger mahogany runabout with 215 H.P. Interceptor. A most beautiful boat. Owned by Royalty all over the world. Original cost, $7500. NOW LIKE NEW $2990

21 Ft. LONE STAR Aluminum cabin cruiser with 100 H.P. Gray Marine inboard completely refinished and in guaranteed A-1 condition $995

16 Ft. CENTURY inboard with 136 H.P. Gray Marine. Top condition, 42 M.P.H. $1295

15 Ft. MAGNOLIA Glass runabout with '58 Johnson 35, Magnolia trailer, skis, life preservers. Guaranteed. 90 days $950

18 Ft. GLASTRON fiber glass cruiser with bunks to sleep two, marine head. A top boat $1375

17 Ft. MAGNOLIA fiber glass runabout with guaranteed 50 H.P. Johnson motor, gator trailer $1295

GAASDAR G-3 runabout with 700 Mercury, Magnolia trailer. . $1195

21 Ft. LONE STAR Aluminum cruiser, sleeps two, Marine head, flying bridge. Needs only a paint job to be as good as new $750

NEW 1963 O.M.C. 17 Ft. Runabout with 88 H.P. inboard-outboard engine, convertible top, Many, many extras. Reg. $3695. July 4th SPECIAL $2695

MANY OTHER CLEAN FAMILY AND SKI BOAT RIGS ON DISPLAY
EASY TERMS . . . "PLAY WHILE YOU PAY"
HOWARD GRIFFIN
712 South Grand 325-9652

MERCHANDISE

(50) Boats & Accessories

Complete Starter, Generator Service
ALL TYPE BOATS
Poole's Magneto, FA 5-4401

FOR SALE, 15 HP Mercury motor, 14 Ft. boat and trailer, $125. 322-4630.

Zachery Engineered Plastics
Specializing
In Boat Repairs and Remodeling
505 Coleman, W.M. FA 3-4014

FOR SALE 20 ft. Thompson Cruiser. Ph. FA 3-9689, FA 3-5424.

SEE Gibson's for your Fishing Equip.
GIBSON'S
3000 Louisville Ave. Monroe, La.

TRULY THE
FISHERMAN'S DREAM
Fibreglas
TERRY BASS
BOATS
Roomy - Fast - Easy Handling.
12' and 14' Lengths
LONG TRADES -
EASY TERMS
Howard Griffin
712 South Grand
Ph. 325-9652

SEE the all new Mercury 3.9 Twistgrip control. Full gear shift.
GOOD FOR ALL LAKES
Nothing Down
Brewster Marine Service
Evinrude - Mercury
3111 Breard St. FA 3-8357
"Between Louisville Ave. And Sterlington Rd."

(51) Water Wells

FAIRBANKS MORSE PUMPS
E. R. KIPER HARDWARE
703 N. 5th St. Dial FA 2-4412

FEAZEL WELL SERVICE
"Experienced-Equipped-Dependable"
Highway 80, W.M. Ph. 396-2461

RAY'S WELL SERVICE
WATER wells, drilled, pump serv. Guaranteed insured. FA 2-1332, FA 3-5873.

DIXIE WELL SERVICE
Water Wells Drilled & Repaired
GUARANTEED FA 3-9247

(53) Machinery & Tools

ATTENTION loggers and pulpwood contractors 1963 MASSEY-FERGUSON 35 Diesel Tractor with belly-pan and headache rack. Good rubber. This tractor is ready for work. Must sell now. Call 322-0173 after 6 p.m.

SALES—SERVICE—RENTALS
R & R EQUIPMENT CO.
2010 Sterlington Rd. 325-4125

FOR RENT
Backhoe Machines with operator
NICHOLS BROS.
816 Jonesboro Rd. FA 2-3741, FA 2-9809

(54) Farm Equip. & Supplies

6-30 GM Diesel tractor, $1750. 33 Ft. tandem grain trailer, $1250. Both $2950. Call Delhi. TR 8-5331.

9-N FORD tractor with cultivator, disc and middle buster, $575. FA 5-1468.

CUB Farmal tractor with trailer and all equipment, $700. 396-2294.

(56) Seeds, Plants, Supplies

Fertilizers and Insecticides
GEBHARDT'S HARDWARE
5919 DeSiard Phone 325-2803

SAND, fill dirt, road gravel. Delivery. GROVER EDWARDS, FA 5-2463.

GOOD top soil, fill dirt, gravel, grading, and brick bats. 373-0131.

TOP SOIL, fill dirt, pit run gravel, river sand, J. B. SALLEY, FA 3-4866.

GOOD top soil, fill dirt, pit run gravel. J. B. Smith 373-0651. FA 2-9817.

PLENTY Tree ripe peaches, and tomatoes for sale. Peaches $2. bushel. Tomatoes 15c lb. Tim Bayles, Point, La. Ph. Downsville 8654.

SANDY loam top soil, drive way gravel, fill dirt. L. H. HEMPHILL, FA 5-7301.

(57) Good Things to Eat

SWEET corn, 5 doz. ears for $2. Home grown tomatoes, $5. bushel. 325-2972. FA 2-3984 or FA 5-2925.

TREE RIPENED Peaches. West MONROE PEACH FARM. FA 2-5323

(59) For Sale or Swap

Trade Your Old Furniture On NEW At
Millsaps Furniture Co.
303 Trenton, W.M. FA 3-1818

(60) Wanted to Buy

WANTED TO BUY
PIANOS of all description. Highest prices paid. FA 2-5700.

WE BUY used furniture—appliances
Exchange Hdwe. & Furn.
105 N. 6th. FA 2-3866

We Buy and Sell Used
Furniture and Appliances
JOHN'S TRADING CO.
2205-07 DeSiard St. FA 2-3168

We Buy Furniture & Appliances
GLOBE FURNITURE CO.
1619 DeSiard St. Dial FA 2-6290

WE buy scrap metals, radiators, batteries, copper, and brass. Highest Market prices. The Lieber Co., 100-11th St., FA 3-6639.

WE Will buy or trade for used furniture.
New York Hdwe. & Furn.
625 DeSiard St. Dial FA 2-4494

REAL ESTATE FOR RENT

(61) Furnished Apartments

2 ROOMS. $11.50 Bills pd. 210 Louise Ann. Adults. FA 3-8505.

310 N. 6th Duplex, 2 bedroom apt. Gas, water pd. $50 mo. FA 3-8174.

413 CYPRESS, W. M. Duplex. Clean 3 rooms, bath. $55. mo. Couple. FA 2-2872.

310 N. 6th Duplex, 1 bedroom apt. Gas, water pd. $45. mo. FA 3-8174.

411 WASHINGTON. 1 room apt. Bills pd. Window fan. $8 wk. FA 3-5079.

COLLEGE Area. Duplex. Large rooms, carport, storage space and air conditioned. $55 mo. FA 2-2923.

214 OUACHITA, 5 rooms. $16 wk. bills paid. Davies, FA 3-8505.

BROADMOOR air conditioned apts. 1 Large apt, sleeps 6. One apt. with 2 double beds. 1 Bachelor apt. Bills paid. Kitchen completely furnished. 373-2521.

FURNISHED garage apt., 2 blocks from College. 116 Masonic Ave. FA 2-2563.

NICE 3 room apt. 604 Arkansas. Bills pd. $16 wk. FA 3-1726, FA 3-2523.

207 MIRO 2 room apt. Private bath, bills paid. Ph. 322-6608.

COMBINATION living - bedroom, bath, kitchen. Window fan, 1114 North 2nd.

2 ROOM furnished apt. Bills paid. Private bath. FA 2-7410.

AIR conditioned duplex. 304 North 3rd, W.M., gas and water pd. FA 3-6100.

COLLEGE AND OPHS AREA
FA 3-6650, FA 2-4444

NEAR College, 3505½ DeSota, downstairs, 1 bedroom apt. Available July 1. 325-6829.

101 PEAR, 3 room apt. semi private bath, bills paid. FA 5-1244.

FURNISHED apt. Private bath. W.M. Bills pd. FA 3-2659.

301 N. 7th, W.M. 3 Rooms, bath, $40 mo. FA 2-7738, FA 3-1877.

1004 S. 4th, 2 bedrooms, washer plumbed, carport, $50 mo. FA 2-0906, FA 5-1570.

2008 JACKSON. Extra nice, bills paid. $55. FA 5-7069, FA 5-5998.

202 DOWNEY LANE 3 room apartment. Call FA 2-1780.

716 ST. John. Clean nicley furnished 3 rooms. Close in. FA 2-6547.

DUPLEX, well furnished, new curtains, drapes, rugs, Bendix washer. Close in. Ideal for business woman. FA 2-7802.

BRICK duplex, 3 rooms, bath, 306 Lincoln, W.M. Days, FA 2-3389; nites, FA 2-3433.

ONE bedroom apt. Bills pd. $60 mo. 1000 N. 5th. FA 5-5467, FA 5-7890.

209 LOUISE Anne. Nice 2 bedroom apt., Fan, bills paid, upstairs. FA 3-3098.

1 BEDROOM duplex near college. FA 3-4729 before 7:30, after 5 weekdays.

101 APPLE, clean, large 3 room, bath, bills paid, $40. FA 5-7069, FA 5-5998.

4 ROOM UPSTAIRS APARTMENTS
WORKING COUPLE. Swimming pool. Water and gas paid. SIESTA APARTMENTS, 5200 DeSiard between 1:30 and 3 P.M.

SMALL apt. bills pd. walking distance of town. $12.50 wk. 804 St. John. FA 3-5851.

4 ROOMS, bath; 2 room duplex; 1, room apt. FA 2-5649, FA 5-9133.

NEWLY redecorated efficiency apt. 117 Stone, couple, bills paid. FA 3-0420 or FA 2-1688.

2 ROOM furnished apt. $15 week and up. Bills paid. 373-2735.

REAL ESTATE FOR RENT

(61) Furnished Apartments

ONE OF MONROE'S FINEST NORTHSIDE APT. HOUSES. Newly decorated. Living room, bedroom, nice bath, walk-in closets, separate kitchen and dinette, tile drain, back porch, air conditioned, garage. 804 Hudson Lne. FA 2-1022.

108 GRAYLING, references required. After 7 P.M. call FA 3-1536; from 9 A.M. to 5:30 P.M. call FA 3-3436.

NORTHSIDE; 2 and 4 room apts. $60. and $65. month, bills paid. Close in. FA 5-3157.

NORTHSIDE. Downstairs apartment in brick 4-plex. Living room, dining area, kitchen, 1 bedroom. Air conditioned. $85 per month. References. Ph. Irene Reid, FA 3-1679.

BRICK efficiency apartments. College area. Ideal for young married, college couple, or retired ladies. M. W. "Doc" Savage, FA 3-3444.

COMPLETELY furnished apartment. Air conditioned. 1412 Filhiol, near college. $60. FA 3-1911, FA 2-7849.

1 BEDROOM furnished apartment. Air conditioned. 2500 Cypress, W.M.

1 BEDROOM garage apt. 1111½ N. 2nd. Adults. $60 mo. FA 3-4401

2301 S. GRAND, extra nice, 3 rooms, bath. Bills pd. $60. FA 5-7069, FA 5-5998

NICE garage apt. Close in, bills paid. $15. week. FA 3-8837.

2 APTS. 505 Mill St. W.M. Children accepted. Bills pd. FA 5-8303.

1107 NORTH luxury apt. Large living room, bedroom, dinette and kitchen, tile bath, lots of closets. Gas and water paid. Over 900 square ft. of air conditioned comfort. $80 per mo. The Palace, FA 2-8121.

5 ROOM duplex apt. Bres. Ave. Water pd. FA 3-7446.

AIR conditioned 4 rooms, bath, extra nice. Adults. References. FA 3-0495.

(62) Unfurnished Apartments

3 ROOMS and bath duplex. $35. mo. FA 5-5134.

111 McCLENDON Ave. Private 4 room apt., bath and carport. FA 5-5378.

4 ROOM duplex, Northside, water pd., washer plumbed, yard, redecorated. $50. FA 2-3998.

4 ROOMS. Water paid. Yard kept. Adults. $40. 110 Mulberry. FA 2-6197.

906 ALABAMA St. Duplex, 4 rooms (1 bedroom), bath. $45 month. FA 5-9611.

DUPLEX, 2 bedrooms. North 8th and Mill, W.M. $45. Ph. FA 5-6331.

710 HUDSON, 3 rooms, bath. Stove, refrigerator furnished. 712 Hudson, 3 rooms, bath. Ph. FA 3-2789.

2 BEDROOM apartment in brick duplex, North Monroe. Living room, kitchen, utility, plumbed for washer, screened porch. Carport. Fenced back yard. Adults only. $95. Yard kept by owner. References required. Ph. Irene Reid, FA 3-1679.

1602 N. 3RD. Downstairs, 4 rooms, bath, $65 mo. FA 3-5370 or FA 2-7870.

1221 N. 2ND. 5 room, bath apt. All bills paid. $80. mo. CRUSE, FA 3-4412.

TWO 2-bedroom apartments. Redecorated. Call 325-4737.

417 HUDSON LANE. Nice 2 bedroom. $25 Mo. FA 3-7755, FA 5-1377.

DUPLEX very nice 3 large rooms, private bath. Washer plumbed, yard. 805 S. 2nd, W.M.
FA 5-4825 FA 5-5125

(63) Furnished Houses

TWO small 2-bedroom houses, 106 and 108 Crosley, W.M. Ph. 325-4737.

"4 ROOMS and garage, 706 Joseph, $75. Couple only; no pets. FA 2-8838."

312 SMITH St, college area. 2 bedroom furnished house, lg. lot, $65. FA 2-2422.

717 McCAIN, Lakeshore. $65. Mrs. Baker, Ph. 281-5217 Bastrop.

LARGE 2 bedroom home close in. Nice neighborhood. 808 N. 3rd, W.M. FA 2-0875 or FA 2-9813.

SMALL 4 room house and bath. Redecorated. Fan. $55 mo. FA 2-0923.

407 ARKANSAS. 8 rooms, 2 baths, 2 kitchens, washer conn. Lela K. Breard, FA 2-8221.

NEAR COLLEGE, small house, pest control. FA 5-2354.

SMALL 2 bedroom house, $60 month. FA 5-5467, FA 5-7890.

SALE OR LEASE nice 2 bedroom home, 2 air conditioners. 2200 Gordon Ave. $90 mo. Ph. FA 2-1634 before 8:30, after 5:30. Anytime week-ends.

(64) Unfurnished Houses

2 BEDROOM brick, shade trees. 1525 Elizabeth, W.M. 396-2392.

NICE 2 bedroom house. 1701 S. 5th, $65. FA 5-2884, FA 5-2926.

CLEAN 4 room house, just outside city limits, south. Carpeted living room with draw drapes. $60. mo. 373-0903.

3 BEDROOMS. 2 baths, 311 Fredrick. $85. Call Faulk & Foster.

2 BEDROOM brick. W. M. Air conditioned, free water, built-in range. $75. 325-4993.

NEAR paper mill, 2 bedrooms, bath, garage, washer plumb. FA 2-5649, FA 3-6780.

3 BEDROOM, bath frame. DeSiard St. In front of college. $75. mo. including utilities. FA 5-4696.

3 ROOM and bath house, natural gas, $22 month. Richwood Rd. 323-5223.

738½ OLIVE, W.M. 3 large rooms and bath. $32 mo. FA 3-0770.

1007 S. 5th. 6 rooms, redecorated, washer connections, attic fan. $65 mo. FA 3-2656.

608 NORTH 7th, Monroe. 4 room house. $35 mo. FA 2-8476.

3 BEDROOM, 2 story house. Apply 310 80th St., 373-0376.

3 BEDROOM BRICK, tile bath, built-in range. 103 DILLINGHAM DR. Troy & Nichols, FA 5-2625.

NEAR College. 3 rooms, bath, kitchen furnished. 3402 Breville. $50 FA 3-9644 after 5:30

LEASE August 1st. 1905 West Ave. 3 bedrooms, 1 bath. Central air. $120. FA 2-0446 days; after 5, FA 2-8905.

FOR RENT 4 room house, garden spot, fruit trees. Located 9 miles from Bastrop, 15 miles from Monroe on Old Bastrop Rd. $20 mo. 373-0913.

303 McENERY. Spacious 2 bedroom house. $60. mo. Mrs. Curry, FA 3-5878.

2 BEDROOM and den home, 300 Nichols Dr., W.M. Lease, $77. mo. BRUCE BAIRNSFATHER, Real Estate, FA 2-7252.

3301 SOUTH GRAND. 3 bedrooms, 2 baths. Washer connections, fenced.
212 SOUTH McGUIRE near college 4 rooms. 2 bedrooms. Attic fan, washer connections, utility room.
LELA K. BREARD, FA 2-8221

207 CENTRAL, W.M. 2 bedrooms. Very nice. $40 a month.
FOR LEASE. Exclusive Northside home, on West Ave. 3 bedroom brick. Ceramic bath, separate dining room. Air conditioned, carpet, range included. Lots of trees. $135 a month.
Cutler Realty, FA 5-9611, FA 5-0833

3305 S. GRAND, 3 bedroom, attic fan, carport. Ph. FA 3-6220.

410 COLEMAN, W.M. 3 bedroom, corner lot. $55. mo. Terece Salley, FA 2-8991; FA 3-3854.

CLASSIFIED DISPLAY

REAL ESTATE FOR RENT

(64) Unfurnished Houses

NICE 3 bedrooms, close in W.M. 220 wiring for air cond., plumbed for washer, Ph. 325-5226, FA 3-1005.

LARGE, roomy house, select Northside area, near churches, Neville and shopping center. Ph. 325-0943.

108 MICKEL, just off Winnsboro Rd. Go to Helen's Cafe on right, turn right, 2 blocks on left. Light Green. Rent or lease. $55. mo. 325-8293; FA 5-6781.

510 NORTH 6th, W.M. 4 bedrooms, 2 baths. $70 per month.
Ph. Irene Reid. FA 3-1679.

409 ARTHUR ST., W.M. Near paper mill, large 3 room house, $28 month, no bath. Ph. FA 2-9382.

(65) Rooms with Board

ROOM and board. $13. wk. Anderson's Boarding House. 106 7th. 323-1488.

(66) Rooms Without Board

FRONT bedroom, adjoining bath. 715 N. 5th, W.M. FA 2-3534.

EXTRA nice bedroom. Private bath and entrance. Gentlemen. 110 Ouachita.

AIR conditioned bedrooms, TV, phone, shower, $7 wk. Gentleman. FA 2-5628.

HOTEL FRANCES
Private Bath — Maid Service
Rates from $45 mo. — Call FA 2-7151

(67) Business Places

SEE our ad under classification 73. CUTLER REALTY.

NICE air conditioned office space. Utilities pd. 1011 N. 4th. FA 2-3614.

FOR LEASE
LARGE warehouse. 20,000 sq. ft. with railroad trackage. 3 doors open from warehouse to track. Truck bed height, on spur track. Close in for all highways.
STORE building. Orange St. 30x60 ft. Air conditioned, centrally heated. Practically new.
TRENTON St., W.M. Store buildings. (2) 30x75 ft., also 30x130 ft.
25 ACRES facing Highway 80, corner McMillian Road. Ideal for shopping center. Over 5000 sq. ft.
200 BLOCK DeSiard St. Store building.
STORE building. McGuire Shopping Center, W.M. 30x60 ft.
LEASE: ideal commercial site. Sterlington Road. 200x500 ft. Across from St. Joseph's Home fronting 200 ft. on Sterlington Road, opposite the Texaco station. Railroad trackage. Ideal site for shopping center, factory, or lumber industry. Long term lease available.
FOR lease or sale. Large vacant lot. Corner Walnut and Pine 100x275 ft.
CORNER lot. Jackson and Morris Ave. 100x225 ft.
HUDSON Lane. Lot 100x150 ft. Railroad trackage one side. Ideal for warehouse, store, etc.
LARGE store building adjoining Belk's. DeSiard St.
STERLINGTON Road, next door to the Health Studio. Modern 20x70 ft., air conditioned brick building. Store front parking.
613 NORTH 5th St. 27x60 ft. modern brick office building. Air conditioned, centrally heated, 5 private offices, conference room. Immediate occupancy. Call us.
605 NORTH 2nd. Modern brick office building. 2 baths, centrally air conditioned and heated. Plenty of parking. Ideal for doctor, insurance, finance, or retail buisness. Immediate occupancy.
IRENE REID, FA 3-1679

RENT or lease. Modern, fully equipped cafe. 435 DeSiard, next to Alvis Hotel. Ph. FA 3-1911 for information.

FOR LEASE. 2500 sq. ft. now being built. 19th St. Owner will design to suit. Contact Irene Reid, Realtor. Dial FA 3-1679.

(68) Offices & Desk Room

SEE our ad under classification 73. CUTLER REALTY.

18th Street Business Center
Small and large offices, all utilities and janitor service. Day ph. 322-9618.

MODERN ground floor. Air conditioned office space. $50 per month. Or entire building for $90 month. 310 North 5th St. Ph. 322-0632, FA 2-0270.

SUITE OF OFFICES, air conditioned. 701 N. 7th., W.M. FA 2-8991; FA 3-3854.

LOUISVILLE BUSINESS CENTER
Modern 2 and 3 office suites.
Central heat and air conditioned.
Off street parking. FA 2-8668

GROUND floor offices available. Riverview Offices 228 So. Grand. All bills paid and air conditioned. FA 3-1911.

REAL ESTATE FOR SALE

(73) Business Property

FOR SALE by owner, College Town Motel. Hwy. 80 east, across street from college. 41 units completely furnished. Wall to wall carpets. Central air conditioned. Could be converted into efficiency apartments. 325-8201.

COMMERCIAL AND INVESTMENT
PROPERTIES BOUGHT, SOLD, LEASED
H. L. ROSENHEIN, Realtor
2400 Louisville Ave. Ph. FA 2-8668

Dealing Exclusively
In Leasing, Rental and Sales Of
Commercial Property
GILBERT FAULK
Commercial Realtor With
Faulk & Foster, Realtors FA 5-4666

CONTINENTAL LABORATORIES. Pine and corner 17th. Large brick building, work shop, rest rooms. A Real Pick-up Price!
609 PARK AVE. Store building for sale or lease.
LELA K. BREARD, FA 2-8221

COMMERCIAL LOT
HUDSON Lane, facing Sears Roebuck. Across the street from new location of J. C. Penny and Woolworth. It's cheap priced now, but better hurry. Ph. Irene Reid, Phone FA 3-1679.

IDEAL LOCATION just off Louisville Ave. With or without house.
MRS. W. C. CURRY
FA 3-5878 or FA 5-5626

TRENTON ST., W.M. Good commercial corner location on busy street. Has been used as service station with building and equipment.
BURG JONES Lane. Grocery store with 2 bedroom living quarters. Plus Gocart track (now leased). In heavy traffic area. Terms.
THAMES & HARTNESS
701 North 7th, W.M. FA 5-6327
Nights FA 3-9907, FA 5-1861, FA 5-3746

WANT TO BUY, SELL, LEASE?
HAVE largest selection of store buildings, office space, commercial lots, going businesses. What do you need . . .
CUTLER
REALTY—REALTOR—DIAL FA 5-9611

NEW listing. Corner Cypress and Haynes, W.M. 100x150 ft., containing 3 dwellings.
ZONED B-2. Parkview Sub. Corner Temple Dr. and Parkview Dr. Lot 440x386.
1602 ROYAL Ave. Brick Office Building. Plenty parking. Ideal for doctor's or business office.
CORNER of Ouachita Ave. and South 5th. Building containing 4000 sq. ft. Lot 40x150 ft.
GUERRIERO
Realtor, office FA 2-0446; after 5 FA 2-8905

CLASSIFIED DISPLAY

ATTENTION!
Rent Property Owners
LOOK!
WHAT YOU LOSE
Carrying A Vacancy

Loss	Rent	Rent	Rent	Rent	Rent	Rent
Per	$25.00	$30.00	$35.00	$40.00	$45.00	$50.00
Day	.83	1.00	1.16	1.33	1.50	1.66

For As Little As **44c** Per Day

You Can Place a News-Star—World "For Rent" Want Ad and Reach Every Prospective Renter in the Twin Cities! Turn Your Vacancy Into Cash Today.

CALL FA 2-5161
ASK FOR THE WANT ADS

REAL ESTATE FOR SALE

(73) Business Property

BY OWNER — Sale or Lease, Grocery store, frame building. Lot 118 x 150. Jonesboro Highway and Highway 546 Intersection, Rt. 2, Eros, W. O. Roberts, Rt. 2 Box 308, West Monroe.

(74) Farms & Acreage

LAFOURCHE LAKE
MODERN 3 bedroom house on 1 acre land. Jack Harvey, 6261 Hebert La.

3 ACRES on Roland Road. Beautiful building site, trees. Easily financed.
THAMES & HARTNESS
FA 5-6327; Nights FA 5-3746, FA 5-1861

6 ACRES west of W.M.
HAZEL BLAZIER
FA 3-0134 North 7th, W.M., FA 2-1961

160 ACRES, Camp Creek Community, Union Parish. Lots of timber, pond, good barn, old house. 60 miles from Monroe. Maps available showing exact location. Call 325-6231 or write South Land Co., 2008 Roselawn, Monroe.

FARM LOANS — farm appraisals. For delta and pinelands that produce, call
Hershel Sullivan
REAL ESTATE BROKER FA 5-0167
Earl Banks, 396-2637

OFF Monroe - Bastrop Hwy. 1½ ACRES covered with trees. $25. down, $15. Mo.
BOBBYE GALLOWAY, FA 2-0747

4 ACRES 12 miles from Olin, W.M. on Old Columbia Rd. FA 2-6046.

PAUL TUCKER
Sells Farms Dial 323-7164

160 ACRES, Camp Creek Community, Union Parish. Lots of timber, pond, good barn, old house. 60 miles from Monroe. Maps available showing exact location. Call 325-6231 or write South Land Co., 2008 Roselawn, Monroe.

ACREAGE
Bought - Sold - Leased
Farm Loans - Management Appraisals
Clearing and Development Loans
TRANS DELTA
REALTY AND LAND CO.
Harold Seller, Mgr.
Office 103:
Louisville Business Center
Off: 325-7184 Res. 373-1495

FOR THE BEST BUYS IN LAND
SEE YOUR LAND MAN
ROY E. LEE
REAL ESTATE BROKER FA 3-7523

75) Houses

LOT 50x150 with house. Located on North 5th. Phone FA 5-0331.

ASSUMPTION
1007 SOUTH 6TH. Near Clara Hall School. 2 bedroom, cyclone fenced back yard. $60 mo. including taxes and insurance. Low Down Payment.
RISER REALTY
325-8293 or FA 5-6781

HAVE CASH for low priced house on Southside of Monroe. FA 5-6727.

MOVING? Use "Sanitized" vans. Call Dixie Moving & Storage, Inc. FA 3-9181.

HURRY! WHY RENT? Nothing down. 806 GARLAND, W.M. 3 bedroom frame. Will be redecorated. $38.66 monthly payments. W. McCain Realty, 323-0845; 325-4696.

BEST BUY IN WEST MONROE
120 THOMAS, near Riser Elementary and Jr. High school. Quality Brick, 3 bedrooms, 2 tile baths. Landscaped. Large fenced back yard. Price Reduced! $450. down, $81.50 month. Call Today!
STACK AGENCY
REALTORS FA 2-6781 or FA 3-1035

SUBURBAN BRICK HOME, 3 bedrooms, 2 tile baths, central heating, air conditioned. Shown by appointment. Call Mrs. Louise Kendall, 396-2516.

3.5 ACRES, 4 room home, wall to wall carpeting, air condition units. Near Swartz Post Office. 373-0848.

1908 JOHN CIRCLE must see fine interior of this new 3 bedroom brick home to appreciate. Birch kitchen, den; built-ins; air conditioned. Lg. lot near Lee Jr. High. Reduced for quick sale FA 2-6473.

FOR SALE My Home. 505 Bres Ave. large living room, dining room, kitchen, 3 Bedrooms, central heat, 3 air condition units. Excellent condition. Fine neighborhood. Call Mike John Sr. FA 2-2781.

ASSUMPTION, 215 OAKLAWN, W.M. 3 bedroom. Cyclone fence. Vacant! Small down. 325-8293 or 325-6781.

COMPLETELY finished 2 bedroom home on large lot in W.M. City water, natural gas and sewerage. Small down payment and finance balance. Call UNITED BILT HOMES, FA 5-6338 collect.

KEYS to "Call Your Broker Homes"
POOLE REAL ESTATE
FA 5-4401, FA 2-5513, FA 2-8966

FOR COLORED
—2707 Grammont St.—
$150 DOWN — $50 MO.
OPEN — LOOK THEN CALL
FA 5-4624

HIGHLAND PARK
CONSTRUCTION CO.
Will build to your plans or ours
M. L. SILMAN DIAL FA 5-5597

NORTHSIDE-SAVE $2500.
3 BEDROOM brick, 2 baths, built-in kitchen, large den, separate living room, double carport, air conditioned.
PRICED TO SELL — WE WILL TRADE
"Another GUARANTEED Home By"
OUACHITA
CONSTRUCTION COMPANY, INC.
603 Bres Ave., Monroe 387-1717; 323-2770
Jerry Womack, Sales Mgr. Ph. 322-7776
Jack Dupriest, Ph. 325-0071

Look To A. Lee Booth
For Quality Built Homes
WE WILL build you a 3 bedroom brick home with monthly payments low as $46! Built on your lot anywhere in Northeast Louisiana. Call us today . . . Let's discuss it.
A. LEE BOOTH
CONSTRUCTION CO.
FA 5-3231, FA 2-6898, FA 5-2193

AREA MANAGER
CALL US or STOP BY office at 704 Trenton, W. M. for information on sales and rentals of no down payment houses.
STACK AGENCY
REALTORS FA 2-6781; FA 3-1035

4 BEDROOMS, 2 BATHS
EXTRA large family room. Double carport. 2107 Emerson, Northside.
FRANK C. EASON, BUILDER
Dial FA 3-3151 or FA 5-0703

NO DOWN PAYMENT
MAY STOP ANY DAY—LET US assist you in a home of your choice NOW
HAVE KEYS, information on ALL homes.

MONROE

515 McCAIN DR.	3 bedr.	$81.73 mo.
1301 FLORIDA	3 bedr.	$46.07 mo.
216 FAIRBANKS DR.	3 bedr.	$69.84 mo.

WEST MONROE

101 SEAL ST.	3 bedr.	$47.55 mo.
228 WALTERS	3 bedr.	$56.47 mo.
115 LISA LANE	3 bedr.	$59.44 mo.
126 WESTWOOD DR.	3 bedr.	$69.54 mo.

ADD INSURANCE AND TAXES
OVER 150 OTHERS AVAILABLE
NORTHEAST REALTY CO.
603 Bres Ave. Monroe 323-2770; 387-1717
Nites: JACK DUPRIEST, 325-0071
JERRY WOMACK, Sales Mgr. 322-7776

FOR COLORED
- 3906 ELM ST -
$150 DOWN - $60 MO.
OPEN- LOOK THEN CALL
FA 5-4624

NORTHSIDE Monroe and W. Monroe. Brick. 4 bedrooms, 2 full baths.
CARSON HOMES
LOYD FOX, BUILDER FA 3-0121

BY OWNER. Southside. Lovely 2 bedroom gray asbestos siding home. Living room, dining room, kitchen. Large enclosed back porch (could be used as den). Washer and dryer and gas connections. One ton air condition unit in one bedroom. FA 5-7911.

NEW 3 bedroom brick home at 2313 Bienville, 2 full baths with dressing tables, kitchen and built-ins and family room. Leonard Taylor, 373-0474, 373-1639

NO DOWN PAYMENT
WHEN you see the white card "See Your "Broker"—we are the broker!
Irene Reid
REALTOR-OWNER—I & S Realty, Inc.
FA 5-4373 or FA 3-1679
AND FA 5-4374
IRENE REID, FA 3-1679
JUANITA DAIGLE, FA 5-5058
EDITH YARBROUGH, FA 2-6480
THELMA BYRD, FA 2-1578
EULA DAVENPORT, 322-6031

OWNER TRANSFERRED - MUST SELL executive type home for LOW PRICE. 3 bedroom, family room, landscaped, double carport, 1½ bath, etc. BELMONT CIRCLE in Bayou Shores.
TINY BELL REALTY, FA 3-1246
Mable B. Thomason, FA 3-6574

REAL ESTATE FOR SALE

(75) Houses

FOR SALE
HOUSES to be moved, also houses to be demolished, cheap. FA 3-3772.

LOT 50x150 with house. Located on North 5th. Phone FA 5-0331.

BY OWNER, 602 Eason Place. 3 bedrooms (one paneled,) central heating. Fruit trees. $350 down, assume payments $71, including taxes, ins. FA 3-4769 after 5.

FOR HOME LOANS
OUACHITA FEDERAL

COLLEGE AREA. 2 bedroom, 1 bath. (1) air condition unit, attached garage. Corner lot (100x140). Monthly payments $54.69, plus taxes, insurance.
NORTHEAST REALTY CO.
603 Bres Ave. Monroe 323-2770; 325-0071

JIM WALTER CORP.
HAS repossessed houses and lots for immediate sale. Farmerville, Simmsboro, Delhi and surrounding areas. Call Jim Ledbetter FA 5-4664, Monroe, La.

FOR COLORED, new 5 room house, 3409 Curry St. $195. Dn. $49.74 monthly. FA 2-0188.

TO BE MOVED 6, 5, 4, and 3 room houses. Call FA 2-2256.

Town & Country Subd. By owner sale or lease. 3 bedroom brick home. Tree studded lot, large living room, 2 full ceramic baths, paneled family room, dining room and kitchen. Separate utility room. Many built-ins. Selling for FHA Appraisal. FA 5-5604.

TRADE YOUR EQUITY
As down payment on a new home built to your plans or ours. Call
Johnny Reeves Real Estate
FA 5-8789

BY OWNER, new home ready. Must sell. 3 bedroom brick, excellent condition. Living room, dining room, den, 2 baths, kitchen with dinette, air conditioned, 27 ft. screened patio with barbecue, 24 ft. carport, store room, 100 ft. corner lot, 1 blk. from school. 1750 sq. ft. All this for $16,000? You bet! Come get it! See at 420 McCain Dr. Ph. 373-1639.

WEST Monroe, 3 bedrooms, fenced yard. $300 down. FA 5-8594.

W. McCAIN
REALTOR 1904 GRAHAM ST.

BAYOU SHORES . . . On Westchester. 3 bedroom brick. Outstanding kitchen with built-ins, family room, breakfast-bar (seats 8). Nothing down. $11,300. $79 monthly payments. Let Us Show You Today!

1205 GLENMAR. 4 bedroom, 3 bath brick. Built-in kitchen, drapes, carpeted throughout. Redwood fenced back yard. Sacrificing!

OAKLAWN DR., W.M. 3 bedroom, 1½ bath brick. Carpeted. Built-ins.

NORTHSIDE . . . Beautiful home zoned for business in home.

D'ARBONNE HILLS
KINNEY DR., W. M. Nothing down, 3 bedrooms, 1½ baths, family room. Built-ins. $82.25 monthly. $13,500.

Nothing Down
219 DUNCAN CIRCLE, W.M. 3 bedroom brick. $9,500. Notes $59.47 month including taxes and insurance.

323-2829; 387-0845; 325-4696
Ernestine Robinson or W. McCain

WANT TO SELL!
WE ARE SOLD OUT—WE HAVE BUYERS, CAN SELL TODAY! 603
NORTHEAST REALTY CO.
603 Bres Ave. 323-2770; 387-1717

Troy & Nichols
"List With Confidence"

501 GLENMAR. 2-story frame. 4 bedrooms, 1½ baths. 2100 sq. ft. of living area. Double garage. Call for an appointment to See.

2602 PARGOUD BLVD. 3 bedroom brick. 2½ baths. 1972 sq. ft. living area. Built-ins, central heat and air conditioning. Double carport. Call for an appointment to see.

4 BEAUTIFUL ACRES off White's Ferry Rd., W. M. Living room carpeted with fireplace, 3 large bedrooms (2) carpeted. Den with fireplace, 2 tile baths, sun parlor with quarry tile floors. Patio 20x44. Make your appointment to see.

LAZARRE ST., W.M. Excellent buy. 3 bedrooms and separate den. 2200 sq. ft. living area. New roof, aluminum siding, redecorated and only $12,000.

WE HAVE OTHERS
TROY & NICHOLS
REALTORS, 113 Jackson St. FA 5-2625
NITA BRINSON, FA 2-8206
BOBBYE GALLOWAY, FA 2-0747
MRS. BEN McLEAN, FA 3-9478
KARL SOLOMON, FA 3-2211
TRAVIS A. MAXWELL, FA 3-0689

CORNER FORSYTHE and Bienville, in Forsythe Park Sub. Brick home, 3 bedrooms 16x14½, 13x14, 13x13 (master bedroom is carpeted), 2 full ceramic tile baths, carpeted living room, kitchen with built-in oven and range, 15x20 paneled den. Central air conditioning. Double carport. (451)
OAKLAWN DR., Parkview Sub. Brick, 3 bedrooms, with double closets, 1½ ceramic baths, kitchen-family room with built-in range and oversize double oven. Central heat, attic fan. Carport. Payments $71.61 a month. (457)
EASON Place, Jamar Heights. Brick, 3 bedrooms 15x17, 13x15, 12x13, 2 ceramic baths, entry with quarry tile floor, sunken living room with dining area, paneled kitchen - family room, wood-burning fireplace. Central air conditioning. Carpeted living room, dining room, master bedroom. Double carport. Over 2200 sq. ft. Lot 100x146. (448)
DILLINGHAM DR. Bayou Oaks, Brick, 4 bedrooms, 1½ ceramic baths, kitchen with built-in range and oversize oven. Lot 100x150. Payments $71.61. (445)
MID-SOUTH
HOMES, INC.
Office FA 5-7178
Nights Obed Kirkpatrick, FA 5-0833
Nell Church, FA 3-7264
Newt Wilson, FA 5-4420

LOOKING FOR A HOME in W.M. with NOTHING DOWN? Payments $45. mo? Completely redecorated? Call, LARRY SALTZMAN, FA 3-9703; FA 3-7446.

BY OWNER, LAKESHORE AREA, 3 bedrooms, 2 baths, central heat, air, built ins; exceptional storage; shady corner lot. Call 373-2418 after 5 p.m. for appointment.

MONROE
OAK PARK
DISTINCTIVE exterior — inviting interior — seems to say "welcome" to the entire family! The spacious living room and dining area's carpeted, modern kitchen is built-in, and family room has real wood-burning fireplace. 3 bedrooms, 2 ceramic tile baths. Centrally air conditioned for fingertip weather control. Double carport. All this and more on a huge shady lot. We await your call on this!

LEXINGTON AREA
A NEW home in a choice location at 2019 Spencer, is yours in this 3 bedroom, 2 bath home. There is an entrance foyer, family room, double carport, air conditioned, and much more. Let's look today!

WEST MONROE
108 MALLARD ST.
IN THE COUNTRY club area. Colonial style brick home set to advantage on its large beautifully landscaped yard. Centrally air conditioned, 3 bedrooms, paneled den, 2 full baths. Built-ins. Double carport. A real value to see today!

RIDGE AVE.
JUST what you've been looking for in location (corner North 8th), construction (quality brick with many extras), and price (only $13,500). This sparkling new home has 3 bedrooms, 1½ baths, kitchen-family room combination with built-in electric oven and range, and much more to see today! VA or FHA financing available, and we'll show anytime!

THAMES & HARTNESS
Office: 701 North 7th, West Monroe
Ph. FA 5-6327 Days
Nights FA 3-9907, FA 5-1861, FA 5-3746

VETERAN ONLY
LOT OF GROUND
BY OWNER, nice 2 bedroom house, southside, on 2 lots. G. I. no down, $44.18 Mo. Ph. FA 5-6727.

LOOK at this! I need to sell! Will take $900, and you pick up my payments of $93.50 including everything, and assume balance of $14,280. Beautiful buff brick home on lot with handsome age-old trees. 3 bedrooms, 2 baths, built-in kitchen, central heating. Carport, utility. Call Mr. Burnett at 325-7052.

REAL ESTATE FOR SALE

(75) Houses

BY OWNER 900 Mississippi, 2 bedroom. Terms to good credit. FA 5-6727.

OOO-LA-LA!
WHAT A DOLL! 2 large bedrooms, huge living room, sunny kitchen, hardwood floors, carport, corner lot with trees. Nice Northside neighborhood. To be redecorated. NO DOWN PAYMENT, $62.42 mo.

OLD OAK TREE
SHADES this 3 bedroom brick on large lot near Kiroli school. NO DOWN PAYMENT. $68.36 mo. buys this one.

$4600.
214 MADISON, W.M. 3 room and bath home on large tree covered lot. Full Price $4,600.

Opportunity Knocking
EXCELLENT investment opportunity in these apartments in W.M. 5 units, (2) furnished. $265 per mo. income. Full price $18,200. Excellent financing.

Many - Many Others
Frances Jacola
REALTOR FA 5-6541; FA 2-3493

NOTICE!
All Home Buyers
Looking For
QUALITY BUILT
HOMES . . .
Bradford Built Homes
ARE Known Throughout Northeast Louisiana For Their Individualistic Styling and Quality Materials. Before You build . . . Call
JIM BRADFORD
FA 5-3396, Steve Gibson, 373-1663

KiNNEY
REALTY — OFFICE FA 5-9906
LAKESHORE. Brick, 3 bedrooms, 2 full baths, carpeted 15x28 living room, wood-burning fireplace, kitchen with exposed brick wall with built-in oven and range. Centrally air conditioned, drapes. Double carport. Landscaped lot 100x195, trees, cyclone fenced back yard.
CHOICE corner residential lots. Lakeshore.
Gilley, 373-0617 Tucker, 325-4084

COLLEGE AREA. Large older 4 bedroom, 2 bath . . . Corner lot.
FREDERICK ST. Nice 3 bedroom, bath home. $11,700. $400 down.
INDIAN Mound Blvd. 100x175 lot.
HIGHWAY 80 E. 96 ACRES.
STERLINGTON RD. 175x240 ft. lot.
JACK FLUCK
REALTY CO.
REALTOR FA 5-1869; FA 3-9932

ASSUMPTIONS!
204 MORELAND, W.M. (Near Golf Course). Attractive 2 bedroom and den home (or 3 bedrooms). Attic fan, fenced back yard. Make offer on equity, balance due $6,400. Monthly payments $59.
107 ADA ST., W.M. Lovely 3 bedroom brick home near Highland school. Central heat, attic fan, drapes. 100x150 fenced lot. Only $600. down and $82. monthly.
Ouachita Realty
FA 2-5583

SUBURBAN WEST MONROE, 3 bedroom, 1½ bath brick on large lot. Trees Galore! Beautiful paneled kitchen. Central heat. NOTHING DOWN, $80. mo. plus taxes.
BRUCE BAIRNSFATHER
REAL ESTATE FA 2-7252

NEAR LAKE
3 BEDROOM brick front. Assumption. $62 mo, small equity. No credit check or red tape, just move in. Will consider trade. George Fluitt, GMF REALTY, FA 5-6727.

ASSUME loan, payments $57. 310 Hilbert, off Wellerman Road, W.M. 3 bedroom home. Ph. FA 2-2977.

BUYING - REMODELING? See, First Federal Savings & Loan
128 South Grand FA 5-7361

SEE
LEDOUX REALTY
FOR . . .
TOWN & COUNTRY
ESTATES
OAKWOOD DRIVE
Almost completed. EXTRA LARGE 3 bedroom brick home. Carpeted living room, dining room and master bedroom. Large ash paneled family room with woodburning fireplace. 2 ceramic tile baths with built-in dressing tables. Centrally air conditioned and heated for year round comfort. Situated on large lot with trees. Pay minimum down payment and $127. month plus taxes and insurance.

Other homes under construction and completed. Drive out today!

800 WARREN DR.
(White Columns Sub.)
West Monroe
NEW 3 bedroom brick. Master bedroom 14 x 18 ft. with carpet and walk-in closet. Two full baths. Carpeted living room. Entry hall sports beautiful Quarry Tile. 14x20 ft. Ash Paneled family room with Quarry tile floors. Built-in oven and surface unit plus dishwasher. Central air conditioning. Situated on large lot with beautiful trees. See it today! Excellent financing.

ON ALL "CALL YOUR BROKER" HOMES. CALL US . . . WE HAVE KEYS AND INFORMATION.

LEDOUX REALTY
Office, FA 5-0481
Bill Ledoux, Realtor,
FA 5-8884

"LIST WITH THE LEADER"
$500 DOWN, assume loan. Sterlington Dr., North Monroe Sub. Brick, 3 bedrooms, tile bath, paneled kitchen. Central heat, attic fan, Lot 100x150. (495)
LOW Assumption. Riverbend, W.M. 2 bedrooms, dining room. Floor furnace, hardwood floors. Garage. (498)
ELLIS, W.M., 3 blocks of Ransom School. 3 bedroom home. Attic fan. Breezeway. Lot 100x200, trees. Cyclone fenced yard, corral, barn. $7500. (419)
SMITH ST., near Olin. 2 bedrooms. Panel ray heat, attic fan, blinds. Pay small equity, assume payments $47 including taxes, insurance. (397)
GRAYSON, W.M. 1500 sq. ft. brick, 3 bedrooms, 2 baths, paneled kitchen-family room, built-in oven, range. Central heating. Carport. Lot 75x185. (69)
CUTLER
REALTY—REALTORS—DIAL FA 5-9611
Nights R. F. Seiler, FA 2-4298
Ed Wilson, Mgr., FA 5-0175

AT LEXINGTON SCHOOL
VERY LOW DOWN PAYMENT AND no closing cost, moves you into this home on Francis Place. Beautifully appointed. . . 2 bedrooms . . . double carport . . on professionally landscaped lot. Double closets with built-in chests in each bedroom. Spacious storage room 8x22. See today!

NO DOWN PAYMENT:
SOUTH 10th, near Plum St. Schools, 3 bedroom home with carport and storage room. Payments $50 per month.
SOUTH 5th, near Plum St. Schools, 2 bedroom home with carport and storage. Fenced back yard. Payments $50 per month.
Paula Landry
REALTOR DIAL FA 5-6889
MRS. VIRGINIA GIBBS, FA 3-4160

HAVE client for $20,000 home, Northside Monroe. Also need acreage.
McCONATHY
REAL ESTATE DIAL 323-6328

COLONIAL styled brick, centrally air conditioned. On Pineway Dr., Norris Pinecrest Subdiv., W.M. 3 bedrooms (one has built-in dresser), 2 ceramic tile baths — one has built-in vanity, kitchen-family room with built-in oven and range. Large tree-studded lot.
LET US help you find what you are looking for. We have keys and can work with you on any "Call Your Broker" property in this area. No down payment on these homes under $15,000!
BUTLER
REAL ESTATE
AND CONSTRUCTION
REALTORS DIAL FA 3-1341
NIGHTS CALL FA 2-2488

STAR GAZER

By CLAY R. POLLAN

Your Daily Activity Guide According to the Stars.

To develop message for Monday, read words corresponding to numbers of your Zodiac birth sign.

ARIES MAR. 22 - APR. 20: 4-21-30-44 47-62-74
TAURUS APR. 21 - MAY 21: 7- 8-38-39 64-68-81-86
GEMINI MAY 22 - JUNE 22: 42-43-55-59 61-70-83-90
CANCER JUNE 23 - JULY 23: 18-26-34-41 57-65-79-87
LEO JULY 24 - AUG. 23: 20-32-40-51 67-73-85-88
VIRGO AUG. 24 - SEPT. 22: 3-10-12-24 31-60-75

1 You've	31 Make	61 Cultural
2 Don't	32 A	62 Over
3 Opposite	33 In	63 Seems
4 Don't	34 Some	64 Ahead
5 Boost	35 Assets	65 Adventure
6 A	36 Store	66 Possess
7 It's	37 Words	67 Energy
8 Your	38 Day	68 With
9 Don't	39 Go	69 The
10 Sex	40 Spurt	70 Pursuits
11 New	41 Daring	71 To
12 Is	42 Good	72 Loss
13 Wonderful	43 Moves	73 Into
14 Stick	44 A	74 Money
15 Surprise	45 Standards	75 Proposals
16 To	46 Could	76 Open
17 Divulge	47 Friend	77 To
18 Participate	48 Of	78 The
19 Your	49 Secret	79 If
20 Put	50 You	80 Of
21 Quarrel	51 Of	81 Flying
22 Of	52 Don't	82 Wrong
23 Sarcastic	53 Opportunity	83 Refresh
24 Responsive	54 Today	84 Party
25 A	55 Books	85 Money-making
26 In	56 Ethics	86 Colors
27 Door	57 Exciting	87 Possible
28 High	58 Cause	88 Channels
29 Of	59 And	89 Respect
30 With	60 New	90 You

Good Adverse Neutral 6/29

LIBRA SEPT. 23 - OCT. 23: 23-37-46-58 69-72-80-89
SCORPIO OCT. 24 - NOV. 22: 11-27-29-53 63-71-76
SAGITTARIUS NOV. 23 - DEC. 22: 2- 5-22-35 50-52-66
CAPRICORN DEC. 23 - JAN. 20: 1- 6-13-15 33-36-54
AQUARIUS JAN. 21 - FEB. 19: 14-16-19-28 45-48-56
PISCES FEB. 20 - MAR. 21: 9-17-25-49 77-78-82-84

REAL ESTATE FOR SALE

(75) Houses

BY OWNER 203 Hilton St., W.M. Beautiful 3 bedroom brick. 1½ tile baths, double carport, custom drapes, large landscaped lot. 323-5512.

LOOKING FOR A HOME southside with NOTHING DOWN? Payments $60, mo? Completely redecorated? Call, LARRY SALTZMAN, FA 3-9703; FA 3-7446.

EXCHANGE furnished 3 bedroom, 1½ bath brick on large corner lot. Will take small house, housetrailer or lot in trade. Write Box 139 care of News-Star-World.

REAL ESTATE APPRAISALS
R. M. GOCHENOUR
REALTOR FA 5-8901

NO DOWN PAYMENT
WHEN you see the white card "See Your "Broker"—we are the broker!
Irene Reid
REALTOR-OWNER—I & S Realty, Inc.
FA 5-4373 or FA 3-1679
AND FA 5-4374
IRENE REID, FA 3-1679
JUANITA DAIGLE, FA 5-5058
EDITH YARBROUGH, FA 2-6480
THELMA BYRD, FA 2-1578
EULA DAVENPORT, 322-6031

BY OWNER. Lovely landscaped 4 bedroom, air-conditioned, ranch home, in Parkwood, W.M. near schools and hospital. Electric kitchen. Mid 20's. FA 3-2474.

ASSUMPTION
OAKLAWN - SOUTH MONROE. 3 bedroom, 1½ bat brick. Low down payment.
NORTHEAST REALTY
603 Bres. Ave., Monroe 323-2770; 325-0071

CLEAN 2 bedroom house, northside. For lease or Sale. 373-1544.

NEW HOMES!
ANYWHERE — ANY PRICE
WE TRADE!
GUARANTEED HOMES BY
OUACHITA
CONSTRUCTION COMPANY, INC.
603 BRES AVE., Monroe. 387-1717

"Call Your Broker"
SIGNS — We Are Your Broker
Around 200 HOMES with
NO $$$$$$$ DOWN
All Sections. Call Today.
SALLEY
REALTOR FA 2-8991 or FA 3-3854

WATCH FOR SIGNS
"CALL YOUR BROKER"
Would Appreciate Your Call

1617 SOUTH 10TH	$8,600.
706 SOUTH 14TH	$10,000.
515 McCain Dr. 3 bedroom	$13,750
Ouachita Dr., W.M. 3 bedroom	$7,000

MRS. LILLIAN DAVIS
REALTORS FA 2-8422

DO YOU HAVE a house to be moved? I need to buy one — CASH. FA 5-6727.

NEW LISTING
CLOSE in, Southside. Living room 16x22, dining room 16x16, 3 bedrooms (16x16, 13x13, 16x16), kitchen with many cabinets, in excellent condition.
Florence C. Caldwell
REALTOR DIAL FA 2-9905

NEW LISTING
304 HAMILTON, W.M., Close to Mitchell School. 3 bedroom home with large living room, separate dining room with built-in China cabinet, kitchen with hood and dishwasher. Hardwood floors, all rooms large, air conditioned. Lot 75x150 with nice pin oaks. $350 down, payments $62.71 a month plus insurance and taxes.

113 PELICAN, W.M.
2 BEDROOM home with carport and storage. Extra large paneled living room, separate dining room. 2 air conditioning units and drapes included. Only $9000. $300 down, payments $59 a month including taxes and insurance.

106 CARTER DR.
W.M. Attractive 2 bedroom home with brick trim. On huge well landscaped lot. Nice cabinets in kitchen. Huge storage room—may be converted to 3rd bedroom or den. Only $9,000 with $300 down, payments $51.71 plus insurance and taxes.

SANDAL ST.
W.M. 3 BEDROOM home with den. On large lot 87x210, cyclone fenced back yard. Large workshop in back. Only $6000.

WHITLOCK
REALTY REALTORS
OFFICE FA 2-3851 or FA 5-0267
GRATIA WHITLOCK, FA 2-2246
MILDRED ZEAGLER, FA 2-6429

LINDSAY'S Countryside Sub., W.M. Carpeted living room with fireplace, dining room, 18x20 paneled den, kitchen with built-in oven and range, diswasher, 3 large bedrooms (one carpeted), 2 ceramic baths. Centrally air conditioned, intercom system. Corner lot, trees, huge, broken quarry tile patio, brick barbeque.
BOURLAND
Realtors Ph. FA 2-9740, FA 5-2019

305 PINE. Large house, lot 64x143.
MRS. L. G. GILLILAND
REALTOR DIAL FA 2-8551 or FA 2-3770

NO DOWN PAYMENT
COMPLETE LIST OF
"CALL YOUR BROKER" HOMES
MONROE
NORTHSIDE . . . 2 bedroom home. Carport. Beautiful lot with fruit trees (75x-150.) Fenced back yard. Located on Joseph St. off Lexington Blvd.
40 ACRES LAND just off Old-Bastrop Rd. 10 miles North of over-pass. Will sell all or part. $220. per acre.
WEST MONROE
SPLANE DR. Large 2 bedroom home, screen porch, storage room. $45.29 mo. plus insurance and taxes.
311 RIVERBEND. Nice 5 room and den home in excellent condition. Lot with shade trees. $150; down, balance $10,-500.
E. W. Cruse, Realtor
504 ROSELAWN
FA 3-4412 or FA 2-4966

205 WHEELIS, W.M. A real buy at just $8040. Recently renovated, 3 bedrooms, hardwood floors, blinds, Formica counter tops in kitchen. Just $740 down and monthly payments of $68 including taxes and insurance!

204 FAIRVIEW, W.M. Near Glenwood Hospital. A completely livable 3 bedroom and den brick home on 2 full acres of well landscaped land, central heating, and air conditioning, paved patio with built-in Bar-B-Que. Only 9 years old, 2150 sq. ft. of living area. Let us show you through today!

Faulk & Foster
"ACTION BROKERS"
OFFICE FA 5-4666 Ouachita Bank Bldg.
Marion LaSuzzo Slavent, FA 2-2425
Morris Haas Jr., Mgr., FA 2-9738

ASSUMPTION
SOUTHSIDE. Real nice 2 bedroom home. $50. month including insurance and taxes. LOW-LOW-LOW down payment.
RISER REALTY
325-8293 or FA 5-6781

REAL ESTATE FOR SALE

(75) Houses

BY OWNER. 3 bedroom, 2 bath Northside home. Excellent financing. FA 3-3912.

$100. DOWN
MOVES you in 3 bedroom brick. Perfect condition. Assume $87 monthly including taxes and insurance.
TINY BELL REALTY, FA 3-1246
Mable B. Thomason, FA 3-6574

ASSUMPTION
1611 SOUTH 10TH. 3 bedrooms, carport. To be painted inside and out. $57. month including taxes and insurance. SMALL DOWN, Vacant!
RISER REALTY
325-8293 or FA 5-6781

NOTHING DOWN, $62.42 mo. Redecorated 2 bedroom home. Northside. FA 3-8858.

VETERANS
THIS nice 2 bedroom home at 107 Gulpha, West Monroe. Nothing down, $60 month.

COMPLETED
LOUISIANA AVE. W.M. 3 bedroom home, central heat, ceramic tile bath, attic fan, large storage space, carport, lots of shade trees. Veterans, no down payment, $63 per month. FHA $350 down.
THESE houses are open for your inspection. For further information call
P. G. Zuber & Sons
Building Contractors
325-0235

NEW Listing. Assumption. 1513 Parkview. Brick, 3 bedrooms, 1½ baths, built-in oven and range. Attic fan. $500 down, assume balance, monthly $76. Available now!
2014 PARGOUD BLVD. Brick, 4000 sq. ft. Lot 150x150. Living room, dining room, den, kitchen, 3 bedrooms, 2 full baths, (2) ½ baths. 8 tons Servel central air conditioning. By appt.
3600 BREVILLE, College Area. Living room 18x22, Mutschler kitchen, 2 bedrooms (one has bult-in bed, chest) ceramic bath. Centrally air conditioned. Corner lot.
ZONED B-3 General Business. 709 South 2nd. 3 bedrooms 14x15, 13x15, 8x14, bath, living room 15x25 with fireplace, kitchen 13x13, dining room 13x14. Lot 97x150.
ZONED B-3 General Business. 310 Pine St., Lot 99 x 143. Containing 2 story building, 4 bedrooms, living room, dining room, kitchen, alley at rear for entry to property.
HAVE keys to all "Call Your Broker" homes. No down payment if priced under $15,000.
HAVE MANY other nice listings, call
GUERRIERO
Realtor, office FA 2-0446; FA 2-8905 after 5

JACK L. SMITH
SPOTLIGHTS

DeSIARD ROAD
2 BLOCKS of Sherrouse School. On 85x-150 lot. 2 bedrooms, dining room, breakfast room, den 12x17, glass enclosed porch. Oak floors, 1 ton air conditioning unit, attic fan, blinds. Garage.

LEE AVE.
$300 DOWN including closing, or no down payment VA, moves you in. 1500 sq. ft. older home. 3 bedrooms, dining room, kitchen with built-in Caloric oven and range. Acoustical ceilings, drapes, blinds, attic fan, floor furnace. Lot 60x137, trees.

WE CAN SHOW
AND CAN sell all "Call Your Broker" homes under $15,000 with NO DOWN PAYMENT. CALL us now!
JACK L. SMITH
REALTORS 1214 North 18th
DIAL FA 5-6331
NIGHTS AND SUNDAYS
WELZIE L. GARRETT, FA 2-5642

COME BY PETTIT REALTY
AT THE E&P STORE and check our complete list of "CALL YOUR BROKER" signs. We will be happy to show you the one of your choice.
PETTIT REALTY
OFFICE FA 2-4105
LORRIS PETTIT, FA 3-2704
EARL PETTIT, FA 2-0758

NEW LISTING — 105 Hill St., W.M. — 3 bedrooms (2 bedrooms and Beauty Shop) brick. Central heat, built-in oven and range. 1140 sq. ft. of living area. Fenced back yard. 102 x 150 ft. lot. Close to town.

GIVE YOUR family a NEW home. This one is BRAND NEW in White Columns, W.M. 3 bedrooms, 2 bath brick. Complete built-in kitchen, large den and AIR CONDITIONING. Less than $22,000.

TERRIFIC BUY for only $350. down, $68.30 monthly on this immaculate 3 bedroom home in West Monroe. Large kitchen-dining area with breakfast bar, Beautiful hardwood floors, plumbed for washer-dryer. Let us show it TODAY.
CARTER
REALTY CO.
REALTORS FA 3-6637
322-1162 or FA 5-4483

(76) Lots

(Buy Good Earth)
Your Best Investment
H. M. McGuire's Highland Park
Dial ARTHUR L. VATTER FA 2-5908

FOR Colored, 8 lots. 50x150 each. Sewerage paid. South 21st, near church, schools. Terms. FA 3-3321 days; after 7 P.M. FA 3-9276.

FOR COLORED
50 x 125 FT. lot located on paved street 1 block off Powell Ave. Will finance. Call FA 3-4692, Mr. Hartquist.

W & S REALTY
LARGE residential lot, just off highway 80, West Monroe.
FA 5-1645 or FA 3-0192

1 ACRE LOTS
Located
* Near mouth of D'Arbonne
* On Pinecrest Road (just off White's Ferry Rd., W.M.)
* On Blacktop
* $1,500 each
* Financing available
FA 2-1960

LOTS $37.50 per month. In Parkview Subdivision in Monroe city limits. Sewerage, water, gas, electricity. Group Realty, FA 5-6231 days; nights 396-2614

NORTHWEST corner of Jackson and Vernon Sts. Corner lot 50.56 x 138.67 and inside lot 50.57 x 146. Priced to sell. Residential only.
FOR colored. Lots on lake. Richwood Road, near U.S. Hwy. 165 bypass 75x-150 ft. and 100x147 ft. Cash or terms. Never been on market before.
GUERRIERO
Realtor, office FA 2-0446; after 5 FA 2-8905

REAL ESTATE FOR SALE

(76) Lots

COLORED: Beverly St. lot, sewerage pd. $850, terms, FA 3-3321, FA 3-9276.

ROLAND DR. Gas, lights, water, drive, culverts. Call for particulars. FA 3-9289.

GRAYLING LANE. Choice residential lots. By owner. Will finance. FA 2-1750.

Choice Residential Lots
Free Plan Service
Superior Lumber Co., Inc.
2900 Louisville Ave. FA 2-3104

CHOICE 3 to 10 ACRE PLOTS. Close in, east of Ouachita River. For information, write 2910 South Grand St.

PARGOUD Blvd. Ext. Lot 100x150 ft.
THAMES & HARTNESS
FA 5-6327; Nights FA 5-3746, FA 5-1861

LARGE choice lots on Milhaven and Garrett Rd. FA 3-2860.

BAYOU LOT - Lakeshore Drive, 100x300, improved. Call 373-2418.

D'Arbonne Hills Dev. Corp.
D'ARBONNE HILLS, WEST MONROE
Dial FA 2-4691 or FA 2-1445

Irene Reid, Realtor
OAK PARK
BEAUTIFUL lot 100 x 150 ft.
RAYMOND DR.
ON THE water, 100x175 ft. lot. $5500. Filled and ready to build.
RESIDENTIAL LOTS
FOR WHITE only. Hatley St., Just off Winnsboro Road, near Nutland School. 15 lots. Priced $1500, $1700, and $2000. Financing available. Move your houses on these lots!
COLORED LOTS
KINGSTON Tract No. 3, South Monroe, located on Ferndale, Dalzell, and Oakwood. Full of moss-covered trees. The price is $650 and up. Financing available! Only 39 lots left to sell.
CAMP SITE
LAKE D'ARBONNE, 3 miles from the dam, 300 ft. from the bank, private pier goes with the lot. $3000.
CREW LAKE
3 LOTS on the water. Reasonable.
20 ACRES
JUST down the street from the Glenwood Hospital facing McMillian Road. $5000 an acre.
LEXINGTON AVE.
CORNER lot 100x172 ft.
LOOP ROAD
DESIRABLE residential site. 300x300 ft. (7 lots). Full of pecan trees, across from the bayou.
2 RESIDENTIAL LOTS
JUST OFF Fairlane Dr., W.M. Restricted to residential. Trees. Water, gas. $4600 for both.
LAKESHORE
ON THE water, 100x400 ft. lot with beautiful trees.
FOR COLORED
ON WHITE ST. Move or build your home on this lot. 50x125 ft. $950.
Irene Reid
REALTOR-OWNER—I & S REALTY, Inc.
FA 5-4373 or FA 3-1679
AND FA 5-4374
IRENE REID, FA 3-1679
JUANITA DAIGLE, FA 5-5058
EDITH YARBROUGH, FA 2-6480
THELMA BYRD, FA 2-1578
WAYNE DEACON, FA 3-1292, 323-0533
EULA DAVENPORT, 322-6031

(77) Lake & Suburban Prop.

CAMP at Woolen Lake. Nice. Must sell. $1200. FA 5-4131 Gentry's Curb Mkt.

LAKE LOT FOR SALE
100' x 250' lot with shade trees on Lake Bruin between St. Joseph & Newellton, La. Ph. 3287 days, or 3649 nights. St. Joseph, La.

WANTED TO BUY:
BLOCKS of acreage in wild woodland anywhere. Must be large tracts. Have ready buyers. Ph. Irene Reid, FA 3-1679.

LAKEVIEW LOTS on Lake LaFourche, $900. MANY lots on D'Arbonne.
MAXWELL REALTY
FA 3-1819 or 323-6870

REAL ESTATE SERVICES

(82) Real Estate Loans

HOME LOANS
* FHA * VA * Conventional
First Fidelity Mortg. Co.
520 Riverside FA 5-6871

WANTED: A lot of little Real Estate Loans, $325 & Up. Terms you can meet. DENNIS on the corner North Third at Arkansas. Phone FA 5-2367.

(84) Home Improvements

CUSTOM Aluminum Screens and Doors
BROOM'S SCREEN
AND AWNING CO.
212 Keller, W.M. 387-1894

Enjoy PATIO COVERS Built by KELLY'S WELDING, Ornamental Iron too. FA 2-2953.

NEED AN extra bath or den added to your home? Free estimates. Call
RALPH ERWIN
107 Claiborne, W.M. FA 3-1963

LICENSED Flintkote Monoform Applicator
MONOJET ROOFING
DIAL FA 5-8301

We build homes, remodel, re-roof
GENE C. HAZEL, CONTR.
Phone FA 2-4554

REMODEL, REPAIR, RE-ROOF
JOHNNIE USREY, CONTRACTOR
FA 2-7704 LONG TERMS FA 2-7853

REMODEL, REPAIR, RE-ROOF
JOHNNIE USREY, CONTRACTOR
FA 2-7704 LONG TERMS FA 2-7853

KEYSTONE
PAINT & DECORATING
413 - 415 North 3rd St. FA 2-3077

Kitchen's Const.
REMODELING, painting specialist, FA 2-4592.

Call Us For Your
Repairs and Remodeling
J. B. McCoy Lbr. Co.
901 South Grand St. FA 3-5194

(85) Building & Contracting

Remodel, Repair or Add-a-room.
Title 1 Loans Available.
FREE ESTIMATES
J. C. Steele Lumber Co.
907 Coleman, W.M. FA 2-4467

CLASSIFIED DISPLAY

REAL ESTATE SERVICES

(85) Building & Contracting

ROBBIE A. SIMS CONSTRUCTION CO. BOAT docks, drag line, bull dozer, pile driving, bridges. Prices reasonable. Ph. 5801 or 9302, Farmerville.

Residential — Remodeling. Free Est.
PARKER PLUMBING
Phone 373-1468

Complete Home Building Service
Choice Residential Lots
PLANS — FINANCING
Hill Lumber & Supply Co.
Louisville at 17th FA 2-3124

Land Clearing — Dirt Work — Dozers
TOM HICKS CONTR.
501 Trenton, W. M. FA 3-1932 FA 3-0200

JIM BRADFORD
CUSTOM built, your plans or ours
482 Sheridan Ave. FA 5-3396

ARMCO STEEL BUILDINGS
Hughes Engr. & Const. Co.
207 Travis St., W.M. FA 5-1882

Tom Sanders Bldg. Mart
COMPLETE line of Building Materials
LET us assist you in the Planning, Financing and Construction of Your new Home.
Old Natchitoches Rd. W.M. FA 2-1444

FOR NEW HOME CONSTRUCTION
Large or Small
Tommy Head, Contr.
1001 Wood St. W.M. FA 2-5723, 323-6145

NEW HOME CONST.
We Build To Your Plans Or Ours
JOHNNIE USREY, CONTRACTOR
FA 2-7704 LONG TERMS FA 2-7853

New Construction, Painting, Repairs
CLEVELAND DUBOIS
Dial FA 2-1373

CLASSIFIED DISPLAY

REAL ESTATE SERVICES

(85) Building & Contracting

"A Dollar And A Deed"
Is All You Need
MODERN HOMES CONST.
3601 DeSiard FA 2-1601

LET US build your ideas into a home. Complete service. FHA or local financing. Lots available. Free Estimates.
J. E. Hart & Son, FA 2-2895

KELLY PLUMBING CO.
Sewer Connection-Water Heaters.
Repair Service
Air Conditioning. FA 2-5116

WE WILL CUSTOM BUILD To Your Plans or Ours On One Of Our Choice Lots or The Lot Of Your Choice ANYWHERE!
Monroe Custom Builders
FA 2-0087 FA 5-8418

INSULATORS
OF OUACHITA
Top Quality at Low Prices FA 5-2624.

Quality Homes In All Price Ranges
MID-SOUTH HOMES, INC.
Office FA 5-7178

NEW HOME CONSTRUCTION
BROCKMAN BUILDERS
FA 3-4436 FA 2-4805

CLASSIFIED DISPLAY

$19 MONTH-PER $1000
A-SECOND
MORTGAGE CO.
412 Louisville
325-4624

80 ACRES
& NEW BRICK HOUSE
NOTHING DOWN
Notes Like Rent
Deal Of A Lifetime!
For Information Call:
JERRY WATSON
325-4624

BEAT The HEAT
- The Ideal Way! -
AND
Make PATIOS more USABLE and Beautiful
With
Ideal
WEATHER CONTROL PRODUCTS
Year Round Protection From Sun And Rain

MODERN PATIO COVERS IN ALUMINUM or FIBER GLASS

Ideal
VENTILATED ALUMINUM
AWNINGS

Protection for Windows, Porches and Doorways.

Also Aluminum Screens-Doors-Siding-Carports

FOR FREE ESTIMATE
Easy Terms
DIAL FA 3-5376
First Payment in September

CLIP & MAIL
Please send me more information on Ideal Products.
PHELPS DIST.—115 Louisville Ave.—Monroe, La.
Name
Address
City State

Phelps' DISTRIBUTORS HOME IMPROVEMENTS
115 Louisville Ave. Monroe, La.

HOMES FOR SALE

Properties are identified by placard or sign . . . showing F. H. A. Property.

CASE NO.	ADDRESS	PRICE
TALLULAH		
22-555285	1206 Carroll St.	8,250.
222-003636-203	206 Garfield St.	7,000.
22-542952	115 Johnne St.	8,000.
22-556983	1408 Louisiana	10,250.
22-541837	1306 Florida St.	10,750.
22-548872	1503 Martha St.	12,500.
JENA		
22-557457	Randle Ave.	10,750.
RAYVILLE		
22-532781	130 Dacron	$6,600.
322-70384	150 Dacron	7,750.
22-544227	310 Glenda St.	9,500.
22-541152	331 Glenda	10,750.
VIDALIA		
22-544964	1202 Peach St.	9,750.
22-549785	1215 Peach St.	10,750.
22-549802	1301 Peach St.	9,750.
22-551481	1205 Pear St.	10,200.
WINNSBORO		
22-539530	2702 Baldwin Dr.	10,750.
22-539526	2705 Baldwin Dr.	11,800.
22-535296	2703 Earle Dr.	11,500.
22-557324	302 Franklin Ave.	9,750.
22-548871	613 Polk St.	7,750.
WISNER		
22-525937	104 Young St.	7,500.
RIDGECREST		
22-551631	159 Crestview Dr.	10,500.
22-551626	163 Crestview Dr.	10,250.
270885-22	805 Willow Dr.	11,000.
222 004348-203	807 Willow Dr.	10,800.
RUSTON		
22-551194	119 Calvin	10,000.
22-552811	Lexington St.	11,800.

Those Interested may obtain further information on these and other homes from any real estate broker.

Real Estate Brokers may obtain listings from the FHA local Office. 1608C Stubbs Avenue, Monroe, La.
Phone 325-6849

TELEVISION

(The radio and television schedules contained in this column are published as a courtesy and a service to the readers of this newspaper. The newspaper is not responsible for any inaccuracies in the schedule which are supplied by the stations concerned.) (C) indicates color program.

MONDAY

KNOE-TV—Channel 8

3:00—Secret Storm
3:30—Queen For A Day
4:00—Trailmaster
5:00—Huck. Hound
5:30—News
6:00—Weather & News
6:20—Sports
6:30—To Tell the Truth
7:00—I've Got A Secret
7:30—Vacation Playhouse
8:00—Danny Thomas
8:30—Andy Griffith
9:00—Cheyenne
10:00—News, Weather
10:15—Sports
10:30—Breaking Point
11:30—San Francisco Beat
12:00—News

Tuesday Morning

6:25—Pastor's Study
6:30—Summer Semester
7:00—Good Morning
8:00—Captain Kangaroo
9:00—News
9:30—I Love Lucy
10:00—The McCoys
10:30—Pete & Gladys
11:00—Love of Life
11:25—News
11:30—Search for Tomorrow
11:45—Guiding Light
12:00—News
12:15—Open House
12:30—As the World Turns
1:00—Password
1:30—House Party
2:00—To Tell the Truth
2:25—News
2:30—Edge of Night

KTVE-TV—Channel 10

3:00—Match Game
3:25—News
3:30—To Be Announced
4:00—General Hospital
4:30—Funtime
5:00—News, Weather
5:30—Huntley-Brinkley
6:00—Trails West
6:30—Outer Limits
7:30—Wagon Train (C)
9:00—Burke's Law
10:00—Weather, News
10:25—Sports
10:30—Peter Gunn
11:00—Tonight (C)

Tuesday Morning

6:30—Topic
7:00—Today
9:00—Room For Daddy
9:30—Price Is Right
10:00—Concentration
10:30—Jeopardy
11:00—Say When
11:30—Truth or Conseq.
11:55—News
12:00—Father Knows Best
12:30—Ernie Ford
1:00—Loretta Young
1:30—Doctors
2:00—Another World
2:30—You Don't Say (C)

KALB, Alexandria, La.—Channel 5

3:30—Ethma Odum
4:00—Whirlybirds
4:30—Popeye
5:00—Ramar of the Jungle
5:30—Huntley-Brinkley
6:00—Alex.-Pineville Today
6:05—Sports, News, Weather
6:15—News
6:30—Plainsmen
7:00—Maverick
8:00—Ben Casey
9:00—Mitch Miller
10:00—Dateline
10:15—Moment of Fear
10:45—Third Man
11:15—Groucho

Tuesday Morning

6:45—Plainsmen Quartet
7:00—Today, News, Coffee
9:00—Say When
9:30—Word for Word
10:00—Concentration
10:30—Jeopardy
11:00—First Impression
11:30—Truth or Conseq.
12:00—Groucho
1:00—Almanac
1:00—Make A Deal
1:30—The Doctors
2:00—Another World
2:30—You Don't Say

KSLA, Shreveport, La.—Channel 12

3:00—Secret Storm
3:30—Movie
5:00—Amos 'n Andy
5:30—News
6:00—News
6:25—Weather
6:30—To Tell the Truth
7:00—I've Got A Secret
7:30—Vacation Playhouse
8:00—Danny Thomas
8:30—Andy Griffith
9:00—Adv. in Paradise
10:00—News, Weather
10:15—Movie
12:00—Weather
12:05—Vespers

Tuesday Morning

6:50—Your Pastor
7:00—Alphabet
7:30—Bob & His Friends
8:00—Capt. Kangaroo
9:00—News - Wallace
9:30—I Love Lucy
10:00—McCoys
10:30—Pete & Gladys
11:00—Love of Life
11:25—News
11:30—Search for Tomorrow
11:45—Guiding Light
12:00—News
12:30—As World Turns
1:00—Password
1:30—House Party
2:00—To Tell the Truth
2:25—News

WJTV, Jackson, Miss.—Channel 12

3:00—Secret Storm
3:30—General Hospital
4:00—Lone Ranger
4:30—Dick & Friends
5:00—Magilla Gorilla
5:30—News
6:00—Byline Channel 12
6:30—To Tell the Truth
7:00—I've Got a Secret
7:30—Vacation Playhouse
8:00—Danny Thomas
8:30—Andy Griffith
9:00—Bob Hope
10:00—Weather, News
10:15—Sports
11:00—Gallant Men

Tuesday Morning

6:30—Summer Semester
7:00—Miss. Morning
7:45—King & Odie
8:00—Captain Kangaroo
9:00—News
9:30—I Love Lucy
10:00—McCoys
10:30—Pete & Gladys
11:00—Love of Life
11:24—News
11:30—Search for Tomorrow
11:45—Guilding Light
12:00—Noon Weather
12:07—News
12:25—Gateway to Glamour
12:30—As The World Turns
1:00—Password
1:30—Houseparty
2:00—To Tell the Truth
2:25—News
2:30—Edge of Night

KTBS-TV, Shreveport, La.—Channel 3

3:00—Trailmaster
4:00—Cartoons
4:15—Rocky & Friends
4:30—Mickey Mouse
4:55—Funny Company
5:00—Superman
5:30—Fractured Flickers
6:00—News
6:15—News
6:30—Outer Limits
7:30—Wagon Train
9:00—Breaking Point
10:00—News
10:15—Peter Gunn
10:45—Thriller
11:45—News

Tuesday Morning

7:00—News
7:10—Trading Post
7:15—Bold Journey
7:45—News
8:00—Cartoons
8:15—King & Odie
8:30—Romper Room
9:30—Price Is Right
10:00—Get the Message
10:30—Missing Link
11:00—Father Knows Best
11:30—Ernie Ford
12:00—3 for the News
12:30—Abbott & Costello
1:00—Medic
1:30—Day in Court
1:55—News
2:00—General Hospital
2:30—Queen for a Day

KTAL, Shreveport, La.—Channel 6

3:00—Match Game
3:30—Highway Patrol
4:00—Countdown
4:30—Countdown Movie
5:30—Huntley-Brinkley
6:00—News
6:10—Weather
6:15—Ark-La-Tex Roundup
6:30—Movie
8:30—Hollywood and the Stars
9:00—Sing with Mitch
10:00—Newscope
10:15—Tonight
12:00—Devotional

Tuesday Morning

6:25—Devotional
6:30—Farm Digest
6:45—Plainsmen Quartet
7:00—Today
7:25—Today in Shreveport
7:30—Today
8:25—Today in Texarkana
8:30—Today
9:00—Room For Daddy
9:30—Word for Word
10:00—Concentration
10:30—Jeopardy
11:00—Say When
11:30—Truth or Conseq.
11:55—News
12:00—Kay-Tall Bingo
12:30—Make A Deal
1:00—Loretta Young
1:25—News
1:30—Doctors
2:00—Another World
2:30—You Don't Say

WLBT-TV, Jackson, Miss.—Channel 3

3:00—Trailmaster
4:00—Sea Hunt
4:30—Father Knows Best
5:00—Bat Masterson
5:30—Huntley-Brinkley
6:00—News
6:15—Comment
6:20—Sports
6:25—Weather
6:30—Destry
7:30—Wagon Train
9:00—Hennesey
9:30—Patti Duke
10:00—Empire
11:00—News
11:10—News
11:25—Weather
11:30—Jackson Tonight

Tuesday Morning

6:55—Morning Prayer
7:00—Today
7:25—Miss. News
7:30—Today
8:25—Miss. News
8:30—Today
9:00—Romper Room
9:30—Price Is Right
10:00—Concentration
10:30—Missing Link
11:00—Say When
11:30—Truth or Conseq.
11:55—News
12:00—Devotional
12:10—News
12:20—Weather
12:25—Farm Market Rpt.
12:30—Tenn. Ernie Ford
1:00—Loretta Young
1:30—Doctors
2:00—Another World

RADIO

(Editor's Note: In the following schedules, news and music will be featured unless otherwise indicated.)

KWKH, Shreveport, La.—1130 KC, FM 94.5 MC

MORNING

5:00—News, Swap Shop
6:00—News, Farm Markets
6:15—Arklatex Farm News
6:30—Ark-La-Tex Jubilee
6:45—Faron Young
7:00—News, Contact
7:30—Sports Desk, Contact
8:00—Harvey, KWKH News
8:15—Contact
9:00—Breakfast Club, News
10:00—News, Open House, News
11:00—News, Open House, News

AFTERNOON

12:00—News, Dillard-RFD
12:15—Farm Spotlight
12:20—Total Info. News
12:25—Total Info. News
12:45—Paul Harvey, News
1:00—World Tomorrow
1:30—Two for Show, News
2:00—News, Two for Show, News
3:00—News, Two for Show, News
3:35—Dick Clark Reports
3:40—Two for Show, News
4:00—News, Road Show, News
5:00—News, Road Show, Sports
5:30—News, Road Show
5:45—Total Info. News

EVENING

6:00—Paul Harvey, News
6:15—Sports, Road Show
6:30—Total Info. News
7:00—Life Line
7:15—Colts vs. Phillies
10:15—News
10:30—World Tomorrow
11:00—No Name Jive
11:30—Stan's Record Revue
12:00—News, Roundup
12:45—Life Line
1:00—Sign Off

KUZN—1310 KC
WEST MONROE, LA.

Sign on 5 a.m.; County Agent 6:30 a.m. and 12:20 a.m.; Farm page 6:25 a.m.; Farm and Market Report 12:25 p.m.; news and variety music in between.

KTRY—730 KC
BASTROP, LA.

Sign on at 5:50 a.m.; Breakfast Club 6:30 a.m. Theatre in the Sky, 10 a.m.; Galaxy, 2 p.m.; Sign off 6 p.m.

KMAR—1570 KC
WINNSBORO, LA.

Sign on 5:45 a.m., Market Quotes 10:15 a.m.; Farm & Home News 11 a.m.; Forestry Corner, 1:15 p.m.; Sports Corner 5 p.m.; Sign off 6:30 p.m.

KTOC—920 KC
JONESBORO, LA.

Sign on 5:30; Sign off 6:30 p.m. Musical variety, and news on the hour at 55.

KWCL—1280 KC
OAK GROVE, LA.

Sign on, 5 a.m.; Sign off 6:30 p.m. News on the hour, every hour, music.

KMLB—1440 KC
MONROE, LA.

Sign on 5 a.m.; music, news on the hour; local news at the '55, and sports, plus NBC network programs; World news wrapup 6:30 a.m.; lifeline at noon; Morgan Beatty at 6:30 p.m.; Sign off midnight.

KAGH—800 KC
CROSSETT, ARK.

Sign on 5:30 a.m.; Devotional 8:15 a.m.; Farm and Home News at 11 a.m.; Gospel Time 1 p.m. and Sign off 6:15 p.m. News on the hour with musical varieties.

KRIH—990 KC
RAYVILLE, LA.

Sign on 6:15 a.m.; Sign off 5:45 p.m. Musical varieties and news on the hour.

KLIC—1230 KC
MONROE, LA.

Sign on 5 a.m. with Rolling the blues; news on the hour and half hour; Quartet sings at 7 a.m.; Farm News 11:55 a.m.; sports 5:25 p.m. Fulton Lewis Jr., at 6:30 p.m.; variety music in between; Sign off 1:05 a.m.

KVOB—1340 KC
BASTROP, LA.

Sign on 5 a.m.; News on the Hour and musical variety; Sign off midnight.

KLPL—1050 KC
LAKE PROV., LA.

Sign on 5 a.m.; Sign off 5:30 p.m. News on the hour, music and farm news at 12:25 p.m.

KNOE—540 KC
MONROE, LA.

Sign on 5 a.m.; local and CBS news every hour and on the half-hour; County agent 5:05 a.m. Pat Buttram Show 6:10 a.m.; Mildred Swift 9:10 a.m.; Dear Abby 9:15 a.m.; Dixie Ware 9:20 a.m.; Arthur Godfrey 10:10 a.m.; Social Secretary 11:15 a.m.; Farm Markets 12:10 p.m.; Linkletter 1:10 p.m.; Dimension and news through 5 p.m.; Stock Market 5:10 p.m.; Lowell Thomas 6 p.m.; CBS News Analysis 7:10 p.m.; World Tonight 8 p.m. til midnight. Sports Head lines on :45 and swing music.

KTDL—1470 KC
FARMERVILLE, LA.

Sign on sunrise; Sign off sunset; Musical Variety; News on the Hour; 12:15 p.m. 15 Minutes News; County Agent 12:30.

Southerners Battle Against Showdown On School Mixing

SEATTLE, Wash. (AP) — A vocal group of militant delegates and a more cautious leadership are tangling again this year at the annual convention of the National Education Association.

This time it's over the question of integrating the state and local affiliates in 11 Southern states.

The militants want integration now. The leadership wants integration, too, but does not want a resolution adopted which will force a showdown.

A parade of speakers at Sunday's open hearing of the resolutions committee demanded that the Southern affiliates integrate or face expulsion from the NEA.

But Dr. William G. Carr, NEA executive secretary, warned in his annual report: "I strongly advise against any attempt by the NEA to coerce or threaten its affiliates. Such an attempt would retard or halt voluntary processes."

Proponents of the "integrate or get out" demands set deadlines varying from one to three years.

A number of Southern delegates urged the convention, "Don't force a deadline on us. Let us work this out our own way."

In some Southern states, such as Virginia, Florida and Maryland, the local affiliates have integrated, although there remain separate state associations there and in Arkansas, Georgia, Louisiana, Mississippi, North Carolina, South Carolina, Tennessee and Texas.

Last year, militant delegates wanted sanctions voted against the state of Utah because the governor refused to call a special session of the legislature to provide more money for the schools.

The executive committee of the NEA finally did vote sanctions against Utah last month after the governor had again refused to consider calling a special session of the legislature.

When sanctions are invoked, teachers remain on the job but refuse to sign contracts for the next year. Unless an agreement is reached, Utah schools could remain closed next fall.

Carr called Governor Clyde's refusal "one of history's most incredible acts of stubborn and arbitrary prejudice."

Turkish Leader Calls Peace Offer 'Empty Words'

NICOSIA, Cyprus (AP) — Dr. Fazil Kuchuk, Turkish vice president of Cyprus, described today as "empty words" a second peace offer by Gen. George Grivas, Greek Cypriot hero of the guerrilla war against Britain.

Grivas repeated his offer Sunday in his first public appearance since returning to the island he helped win independence for in 1959. He called for peaceful coexistence between Greek and Turkish Cypriots in a "free Greek Cyprus."

Grivas promised friendship and amnesty for the island's Turkish minority, which has been locked in a bitter struggle with the Greek Cypriots since December.

Kuchuk said Grivas would put the island's Turks "at the mercy of the Greeks."

While Grivas was speaking, he said, Greeks and Turks were exchanging gunfire in a nearby village and one Turk was killed. "Is this the kind of treatment the general wishes to offer the Turks?" Kuchuk asked.

In a long list of charges he said the Greek Cypriot government had armed thousands of terrorists, brought in others from Greece, and kept the Turks under siege.

"Can the general really believe," he asked," that they who have been so merciless toward the Turks will now suddenly change their mood and become angels?

"The milk already has been spilt and cannot be replaced."

Grivas said that Greek and Turkish Cypriots can make their own peace without relying on foreign help.

"We will gain Cyprus' freedom with our own hands," he said. "Do not expect anything from foreigners."

He apparetnly was referring to efforts of the United States and the North Atlantic Treaty Organization to obtain a solution as well as to the presence of U.N. troops on the Mediterranean island.

Grivas spoke to thousands of Cypriots crowded beneath the walls of Nicosia, on rooftops and in trees. He stood next to Archbishop Makarios, the Greek Cypriot president, and later toured the capital in a car with Makarios.

Grivas ended his speech with a new slogan, "Long live the free Greek Cyprus of tomorrow." His old battle cry had been "enosis" — union with Greece.

As Grivas spoke, fighting broke out in Trypineni, 20 miles north of Nicosia. The U.N. peace force said the skirmish lasted three hours, killing one Turk and wounding another.

In London, Greek and Turkish Cypriots marched together demanding an end to the bloodshed on Cyprus. Premier Ismet Inonu of Turkey is in the British capital for talks with British officials after conferring with President Johnson in Washington.

Premier George Papandreou of Greece, who also conferred with Johnson, termed his talks in Washington and at the United Nations "a happy occasion." He wrote Makarios stressing a need to avoid provocation and for "absolute cooperation with the United Nations force."

Dr. Eisenhower Faces Convention Seat Opposition

BALTIMORE (UPI) — Nine Maryland delegates and alternates to the GOP National Convention plan to file a complaint seeking to block any seating of Milton Eisenhower as a member of the delegation.

The delegates said Sunday their complaint to the GOP credentials committee will claim it would be illegal for Eisenhower, president of the Johns Hopkins University and the brother of former President Dwight D. Eisenhower, to be seated at a caucus Wednesday.

The group said that state party rules do not provide for another caucus before the convention and that state chairman Newton Steers called the meeting without majority approval of the delegation. Eisenhower is a supporter of Pennsylvania Gov. William W. Scranton for the Republican presidential nomination.

Legion Censures State

RUIDOSO, N.M. (UPI)—New Mexico members of the American Legion lashed out Sunday at the decision by the U.S. State Department that permitted Lee Harvey Oswald to return to the United States from Russia.

Criticism of the department came in a resolution passed at the annual convention of the New Mexico Division of the American Legion. The State Department also was censured for advancing the money used by Oswald to return to the U.S.

WHEN YOU'RE REALLY SUNBURNED

House To Take Action This Week On Rights Bill

WASHINGTON (AP) — The House takes final congressional action on the civil rights bill this week as it pushes toward a recess in advance of the Republican National Convention.

The sweeping bill is slated for approval Wednesday or Thursday. Then it is to go to President Johnson's desk in time for a Fourth of July signing ceremony.

Ahead of civil rights on the House calendar is the annual foreign aid appropriations bill, which at \$3.3 billion has been cut less than any previous bill. Rep. Otto E. Passman, D-La., defeated in his own subcommittee on efforts to slash it more, will take his fight to the House floor.

The Senate takes up Wednesday the federal pay raise bill, which raises many categories of federal workers' pay, including a big boost for congressmen and senators. The House bill gave members a \$7,500 raise to \$30,000 a year.

Also slated for Senate action are: a proposal to expand the federal food stamp plan, several annual appropriation bills and extension of the federal highway program.

Senate and House conferees meet today to work out a compromise in excise tax bills. The Senate bill included repeal of taxes on such items as costume jewelry, handbags and cosmetics and reduction of others. The House bill was confined to extending so-called Korean war temporary excises on auto parts, transportation fares and the like.

Return Bricks

NOTTINGHAM, England (UPI) — A Nottingham builder said today one of his customers returned 100 old bricks he borrowed 26 years ago to make a temporary cold storage shed.

Tense Nerves Block Bowels

Your colon has nerves that control regularity. When you are tense or nervous, normal bowel impulses may be blocked—and you become constipated. New COLONAID tablets relieve this misery with a new principle—a unique colonic nerve stimulant plus special bulking action as recommended by many doctors. Result? COLONAID puts your colon back to work—gently relieves constipation overnight. You feel great! Get clinically-proved COLONAID today. Introductory size 43 ADV.

Common-Sense:

Flat floors, wide doors, foam seats, padded dash☆ —for luxury, comfort

The living room of a Studebaker has luxury features and space you'd expect to find only in larger and more expensive cars.

The beautiful Studebaker Commander

Studebaker
THE COMMON-SENSE CAR

☆ One of Studebaker's 28 Common-Sense features you get at no extra cost. See your dealer.

Visit A&P First... For Glorious Eating on the 4th

"Super-Right" Corn Fed Steer Beef
STEAKS
Round, Sirloin, Club, Rib or T-Bone LB. 85c

Swift Premium Cooked
HAMS
Whole, Shank, Half, or Butt Portion LB. 39c

GOVERNMENT INSP. SUNCO GRADED
Hen Turkeys 11 to 13 Lbs. Avg. LB. 35c

GOV'T INSP.
Fryer Breast Qtrs. With Wings LB. 35c

"SUPER RIGHT" CORN FED STEER BEEF
Roast Rump, Rib, Heel or Round, Boneless Chuck or Shoulder LB. 65c

Cap'n John's Seafoods Heat & Eat
FRIED FISH HADDOCK, PERCH, COD,—FLOUNDER
YOUR CHOICE! 1-Lb. Pkg. 55c

"Super Right" Kitchen Products
Bologna, Salami, Pickle and Pimento Olive
YOUR CHOICE 3 6-Oz. Pkg. For 79c

"SUPER RIGHT" FRESHLY **Ground Beef** LB. 39c
"SUPER RIGHT" OR RAPIDES **All Meat Franks** LB. 45c
GOV'T INSP. **Fryer Legs** Qtrs. or Backs Lb. 35c

Item	Size	Price
Orange, Grape, Orange-Pineapple Hi-C Drinks	3 46-Oz. Cans	95c
Circle "J" Choc. & Vanilla Marshmallow Pies	3 Boxes of 12	98c
Kraft's Pizza with Cheese	15¾-Oz. Box	43c
American Whole Sweet Pickles	22-Oz. Jar	39c
Flavor-Glo Charcoal Briquets	5-Lb. Bag	33c
Flavor-Glo Charcoal Briquets	10-Lb. Bag	55c
Blue Plate Barbecue Sauce	Qt. Bot.	55c
Frenchs Worchestershire Sauce	10-Oz. Bot.	41c
Sultana Small or Large Stuffed Oives	10½-Oz. Jar	49c
A&P White Meat Tuna	7-Oz. Can	29c
Cold Stream Pink Pink Salmon	16-Oz. Can	49c
Super-Right Luncheon Meat	12-Oz. Can	37c
Ann Page Peanut Butter	24-Oz. Jar	67c

HOLIDAY SPECIALS!

ARMOUR'S Vienna Sausage 4 5-Oz. Zip-Top Cans 75c

Item	Brand	Size	Price
Dill Pickles	Rainbo Hamburger Slices	22-Oz. Jar	25c
Fruit Punch	Hi-C Florida	3 46-Oz. Cans	79c
Marshmallows	Kraft Jet Puff	2 1-Lb. Bags	39c
Salted Peanuts	A&P Virginia	2 7-Oz. Can	59c
Deviled Ham	Underwood	2 2¼-Oz. Cans	39c
Roasted Peanuts	A&P	8-Oz. Bag	23c
American Cheese	Mel-o-Bit Slices	12-Oz. Pkg.	39c
Sweet Potatoes	La. Beauty Whole	29-Oz. Can	27c
Garbage Can		20-Gal. Size	\$1.79
Ritz Crackers	Nabisco	12-Oz. Stack Pak	31c
Reynolds Wrap	Economy Size 10c Off Deal	18x25 Roll	59c
Potato Sticks	H-L-H Shoestring	3 2¼-Oz. Cans	29c
Black Pepper	Ann Page Pure	2-Oz. Can	19c
Salad Mustard	Ann Page	16-Oz. Jar	17c
Salad Dressing	Ann Page	Qt.	43c

SULTANA **PLAIN OLIVES** 16-OZ. JAR 49c

Item	Size	Price
Sultana Pork & Beans	2 52-Oz. Cans	55c
Ann Page Mayonnaise	Qt.	45c
Ann Page French Dressing	8-Oz. Bot.	17c
Ann Page Barbecue Sauce	28-Oz. Bot.	39c
Ann Page Ketchup	2 14-Oz. Bottles	37c
Jane Parker Potato Chips	1-Lb. Box	69c

JANE PARKER **French Apple Pie** 16-OZ. SIZE 45c

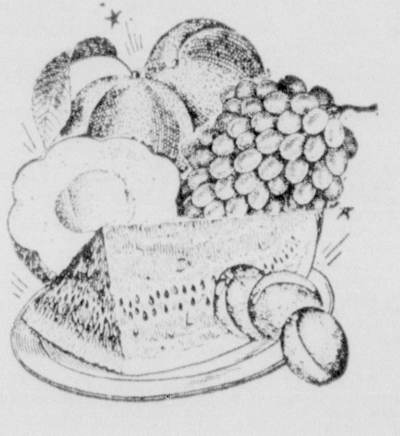

A&P Frozen **Orange Juice** 2 12-OZ. CANS 89c
A&P Frozen **Green Peas** 2 Lb. Bag 39c
A&P Frozen **French Fries** 2 Lb. Bag 39c
A&P Frozen **Spinach** 2 10-Oz. Pkgs. 21c

U.S. NO. 1 CALIFORNIA FRESH VINE RIPE **CANTALOUPES** 3 FOR 59c
FRESH RED RIPE SWEET **WATERMELONS** EACH 79c
LOUISIANA GROWN FRESH VINE RIPE **TOMATOES** 2 LBS. 29c
CELERY U.S. NO. 1 CALIFORNIA FRESH PASCAL STALK 19c
LEMONS U.S. NO. 1 CALIFORNIA FRESH JUICY BAG OF 12 29c
SEEDLESS GRAPES U.S. NO. 1 CALIF. FRESH SWEET LB. 39c
STRAWBERRIES U.S. NO. 1 CALIF. FRESH SWEET PT. 39c

All Prices In This Ad Good Thru Sat. July 3rd

A&P Super Markets
AMERICA'S DEPENDABLE FOOD MERCHANT SINCE 1859